Carl Philipp Emanuel Bach

Sonatina in E-flat Major

Wq 105

Largo

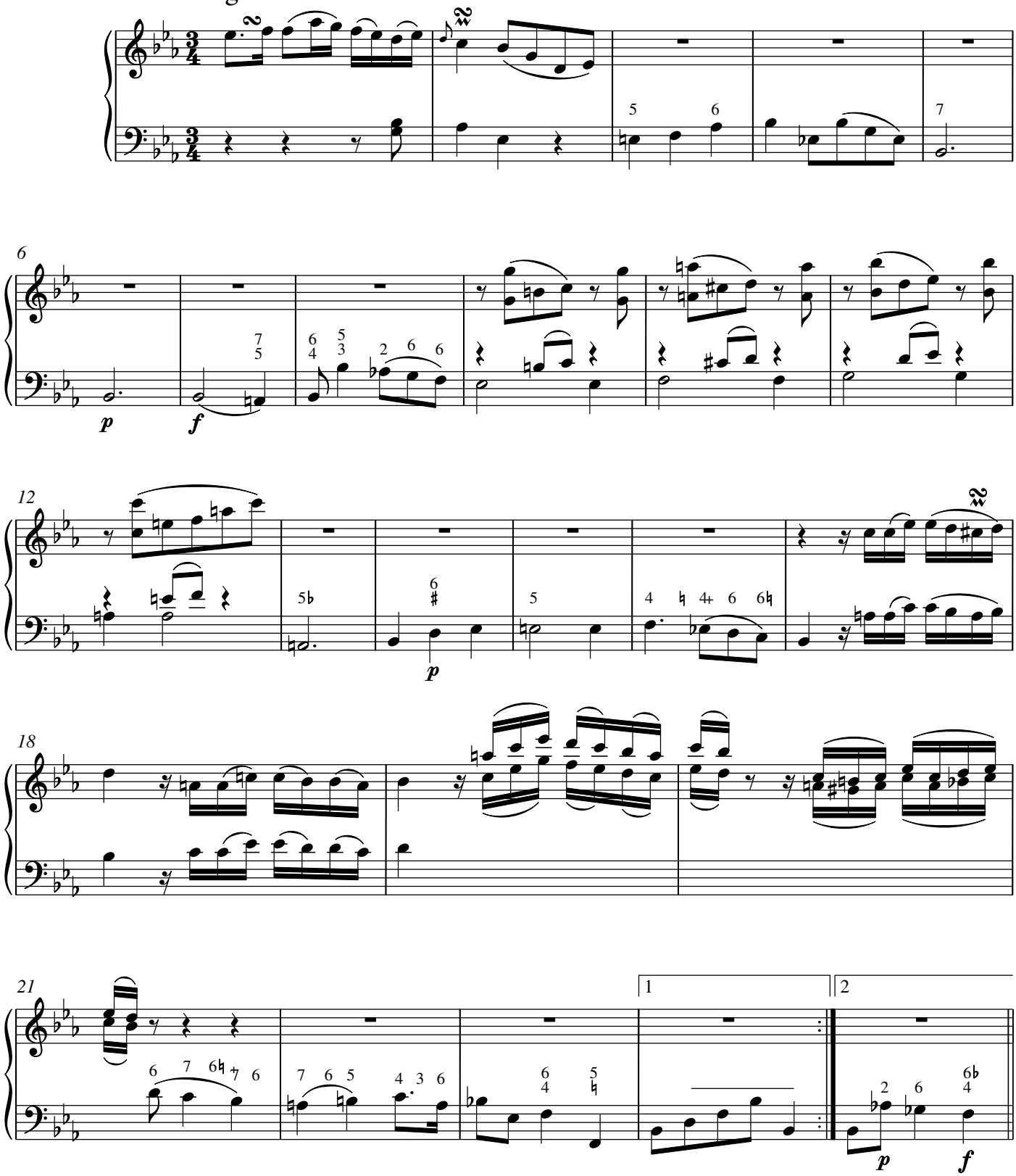

© 2013 The Packard Humanities Institute

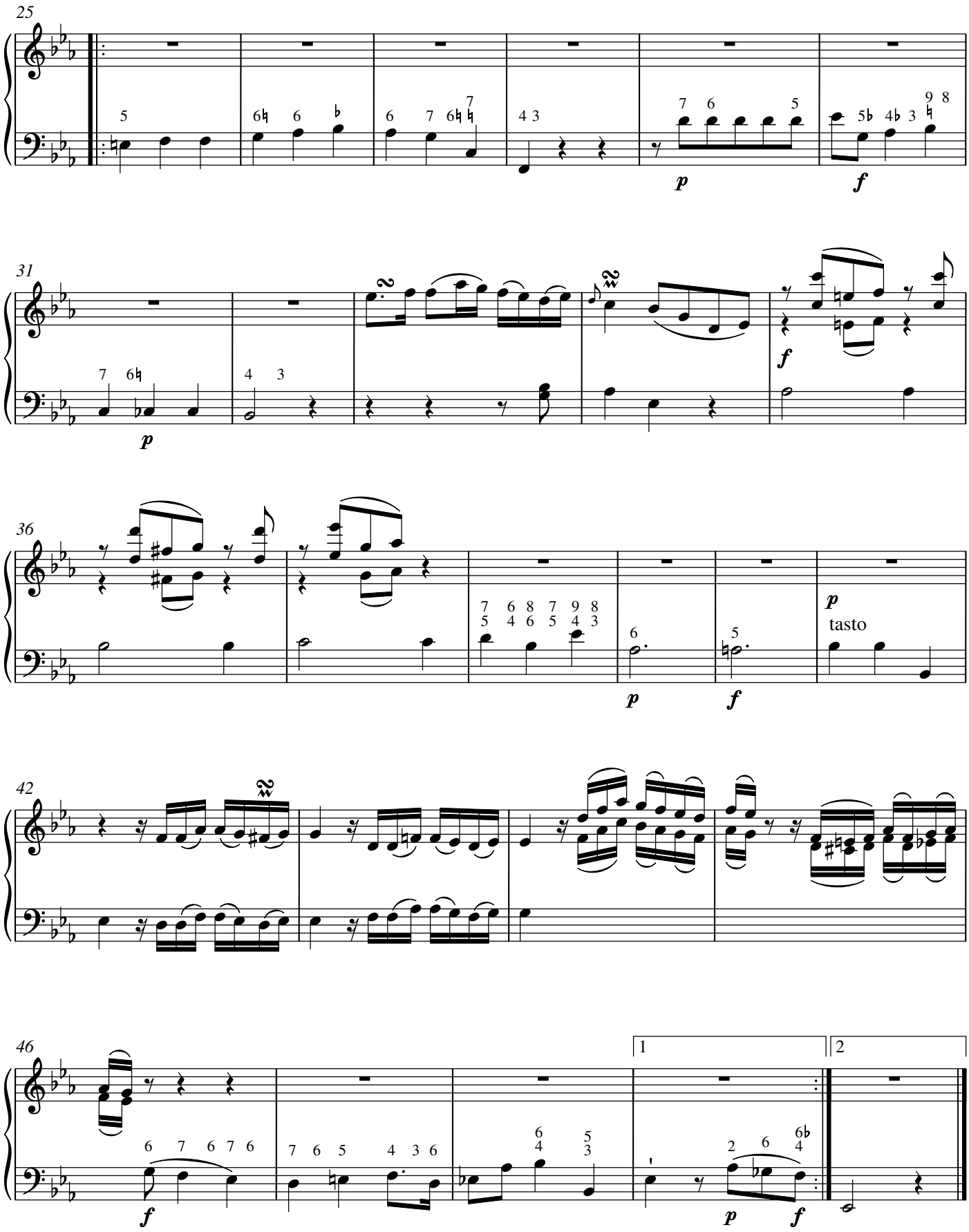
25
31
36
tasto
42
46
1
2

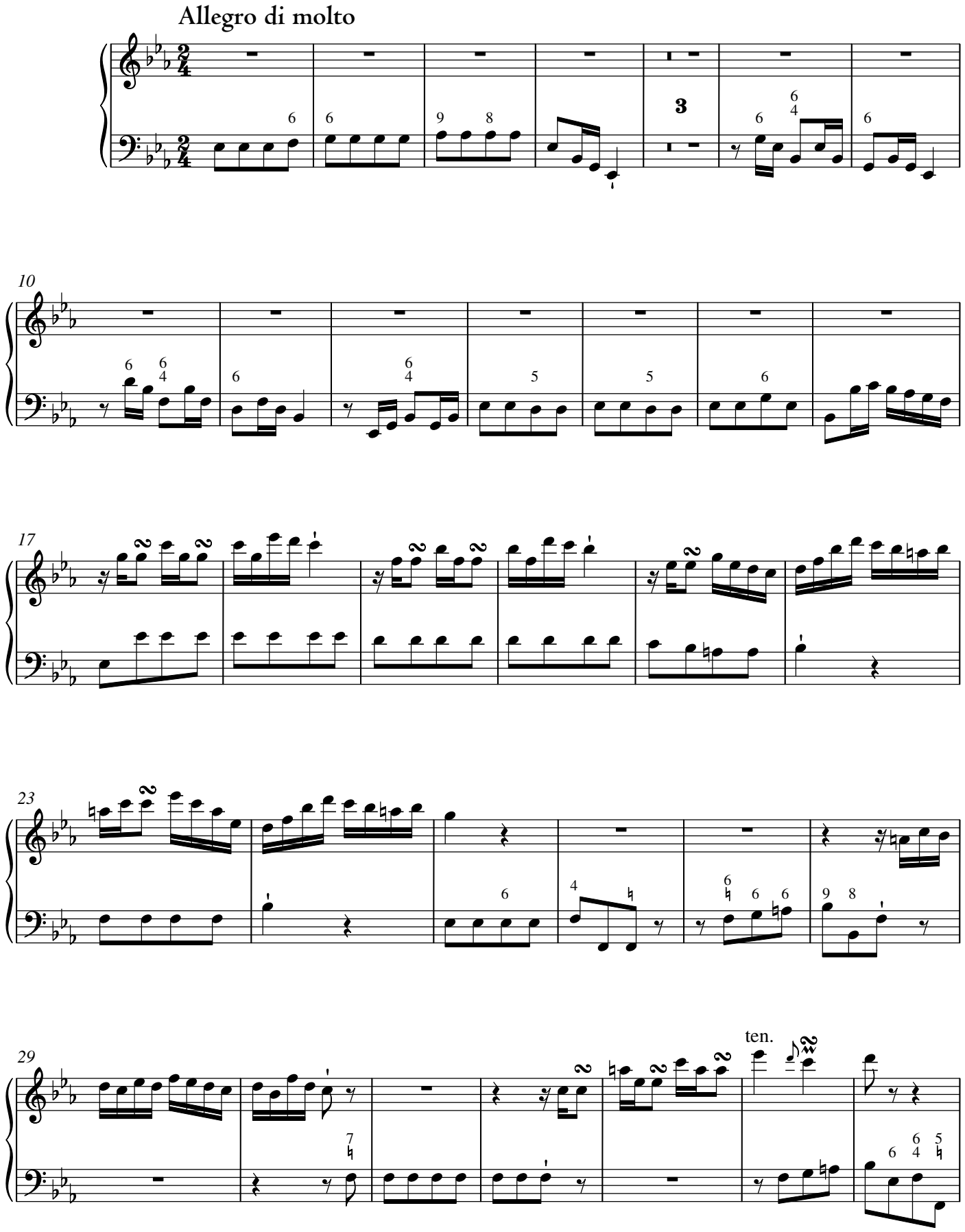
Allegro di molto
3
10
17
23
29
ten.

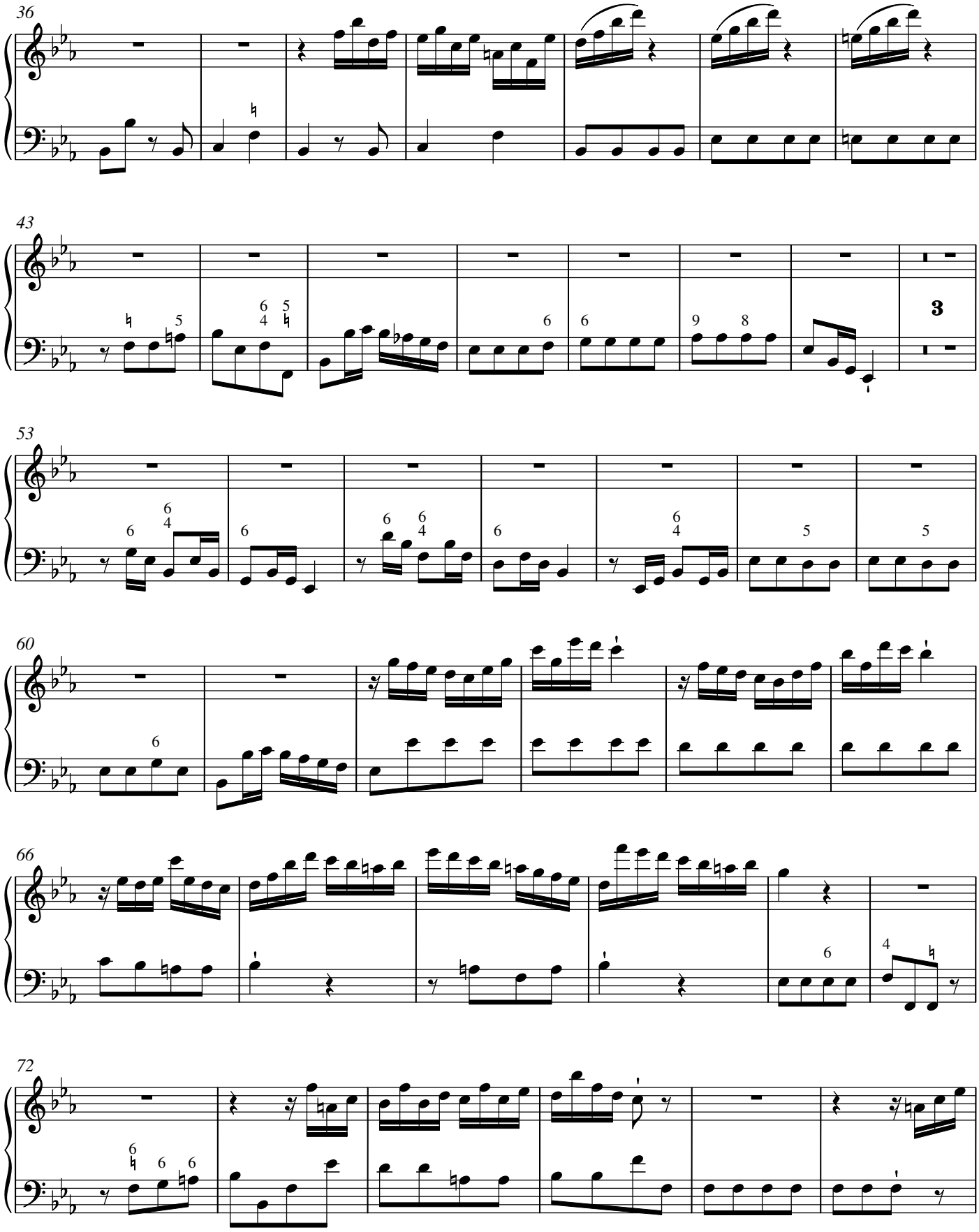
36
43
53
60
66
72

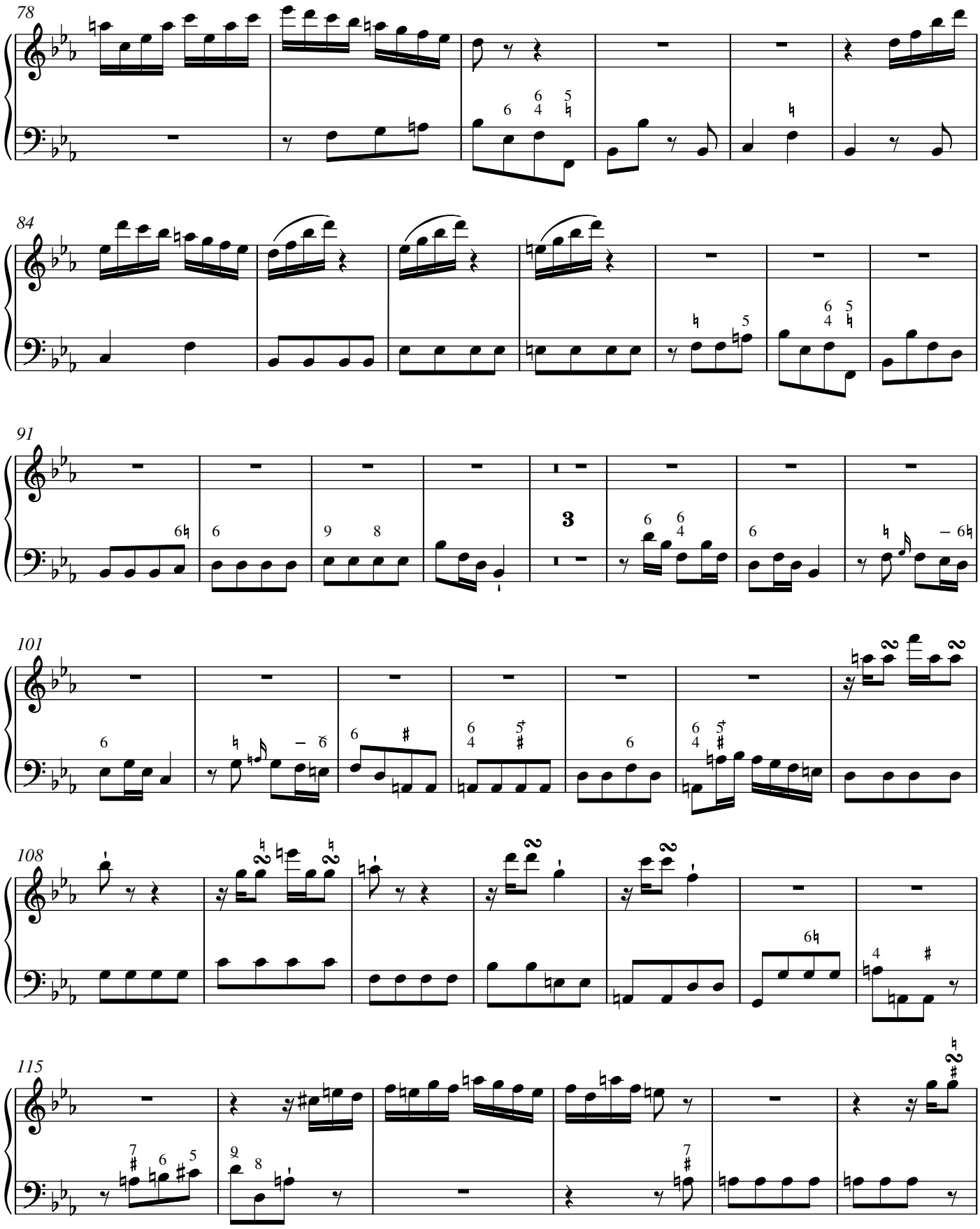
78
84
91
101
108
115

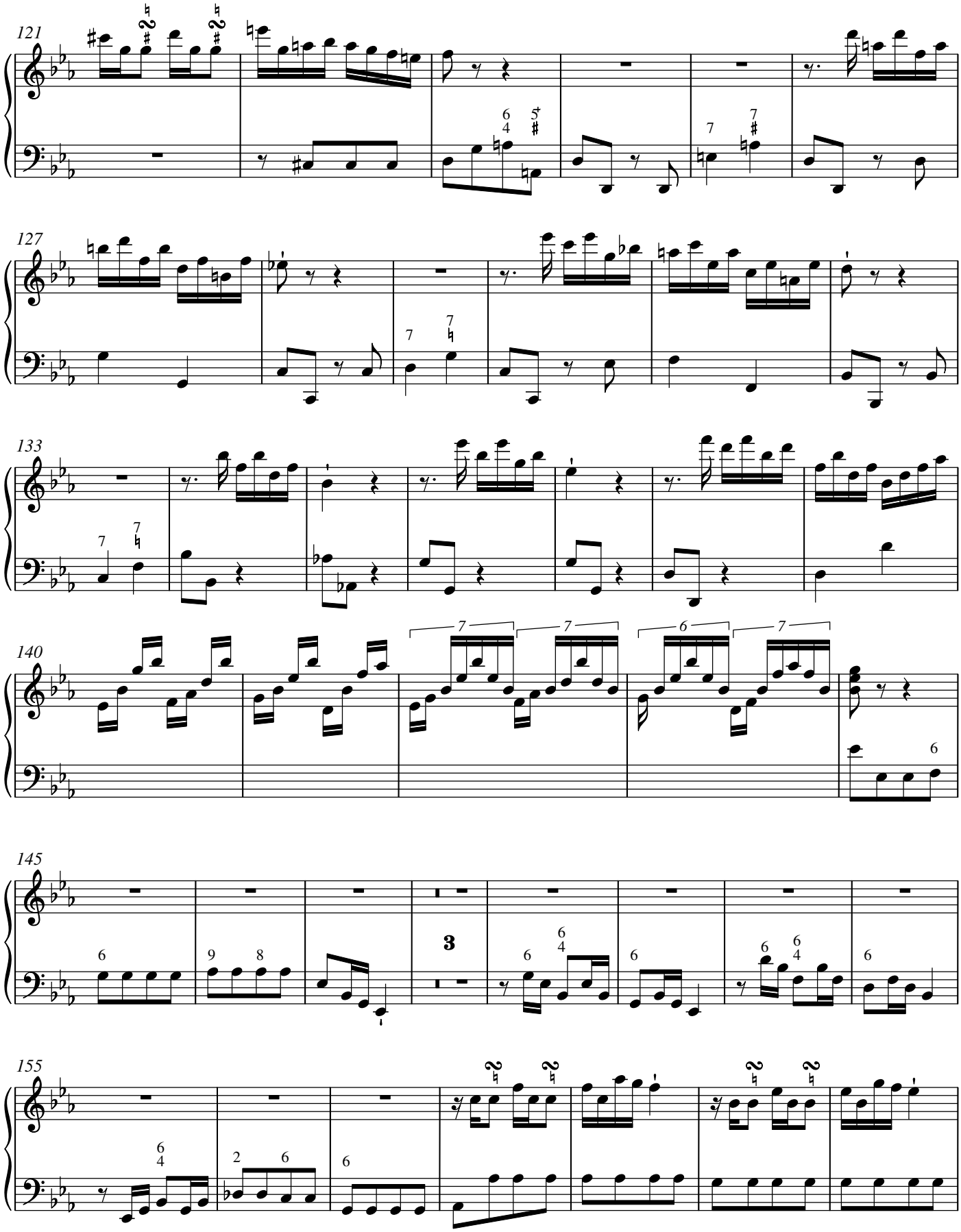
121
127
133
140
145
155

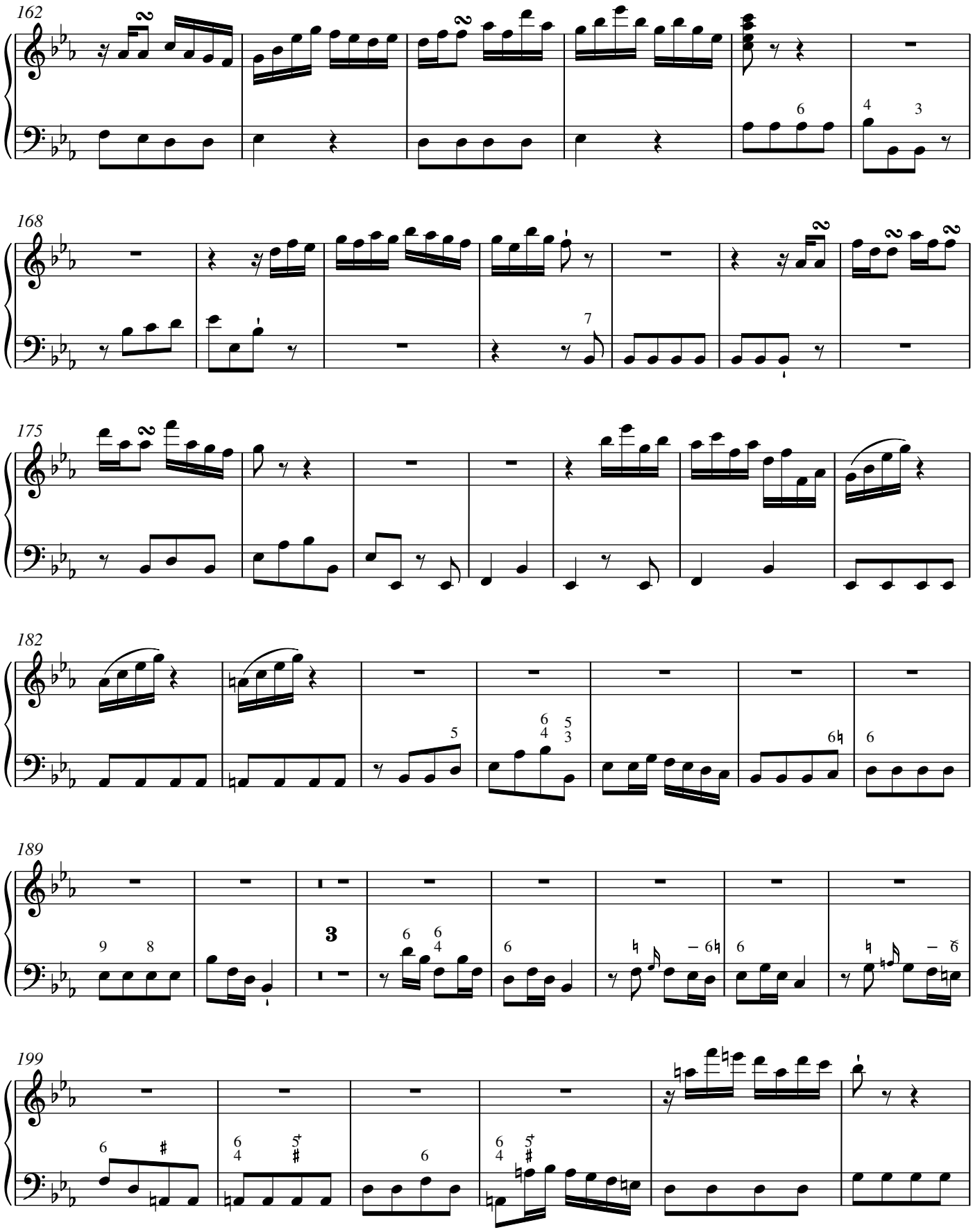
162
168
175
182
189
199

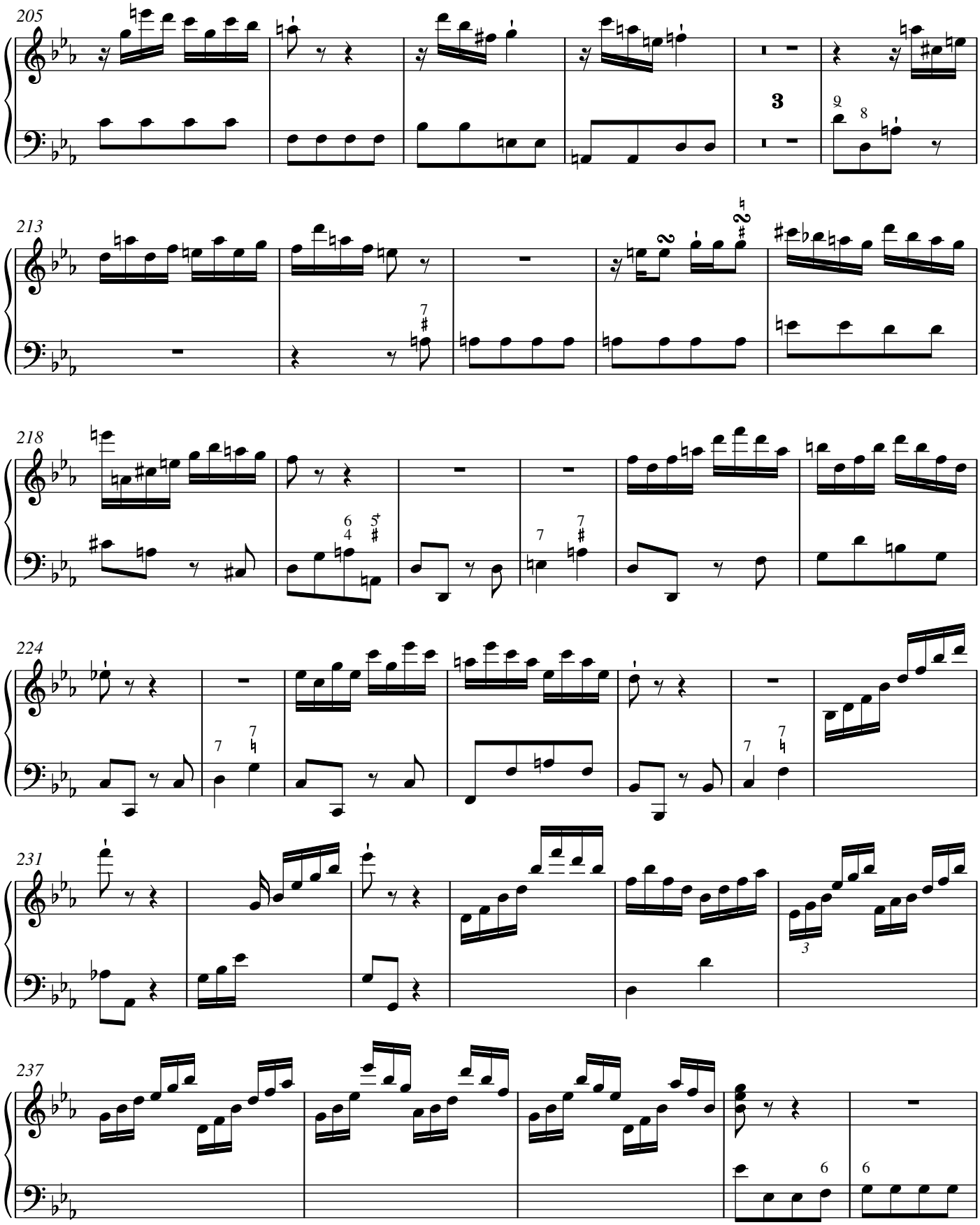
205
3
213
218
224
231
237

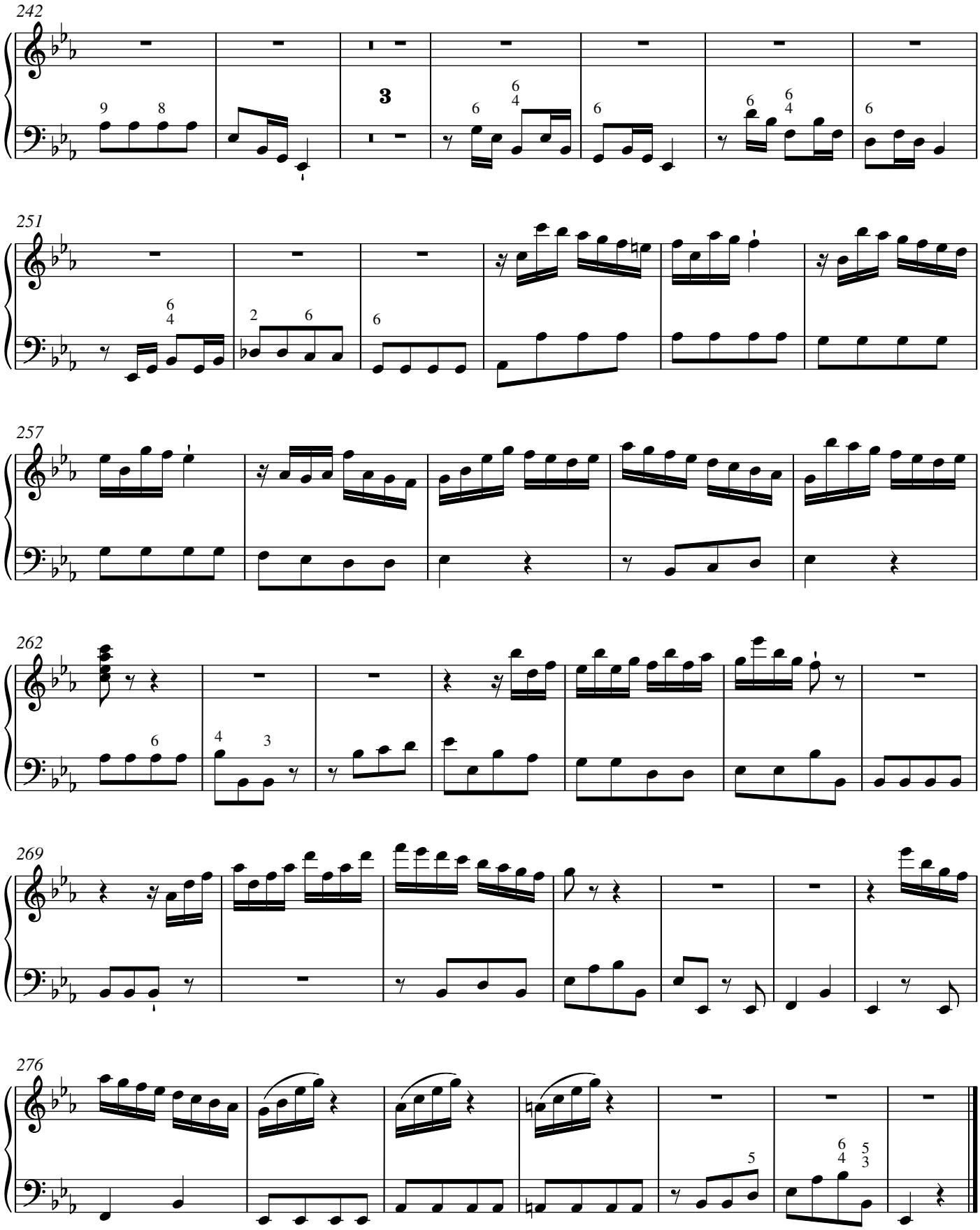
242
251
257
262
269
276

Tempo di Minuetto

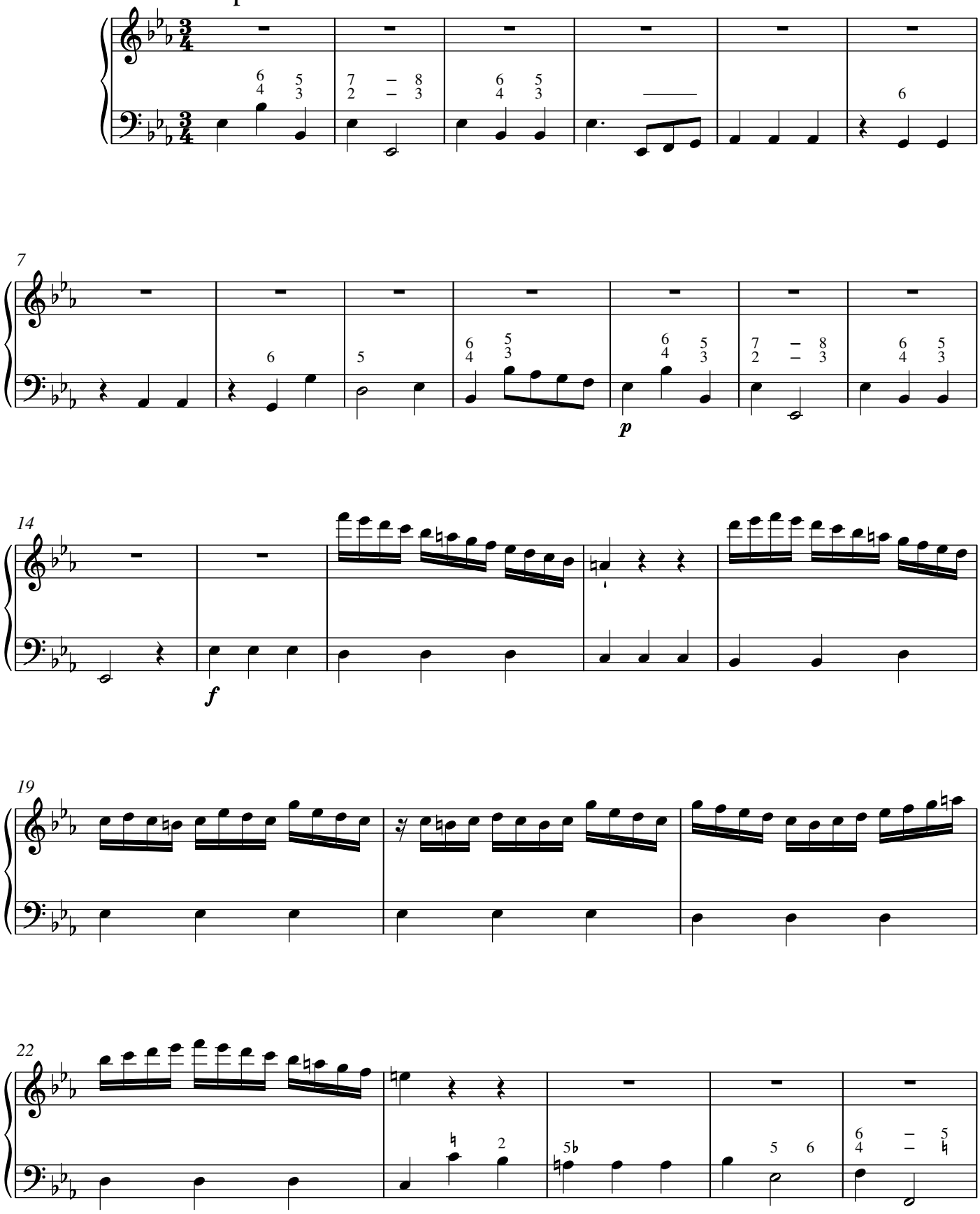

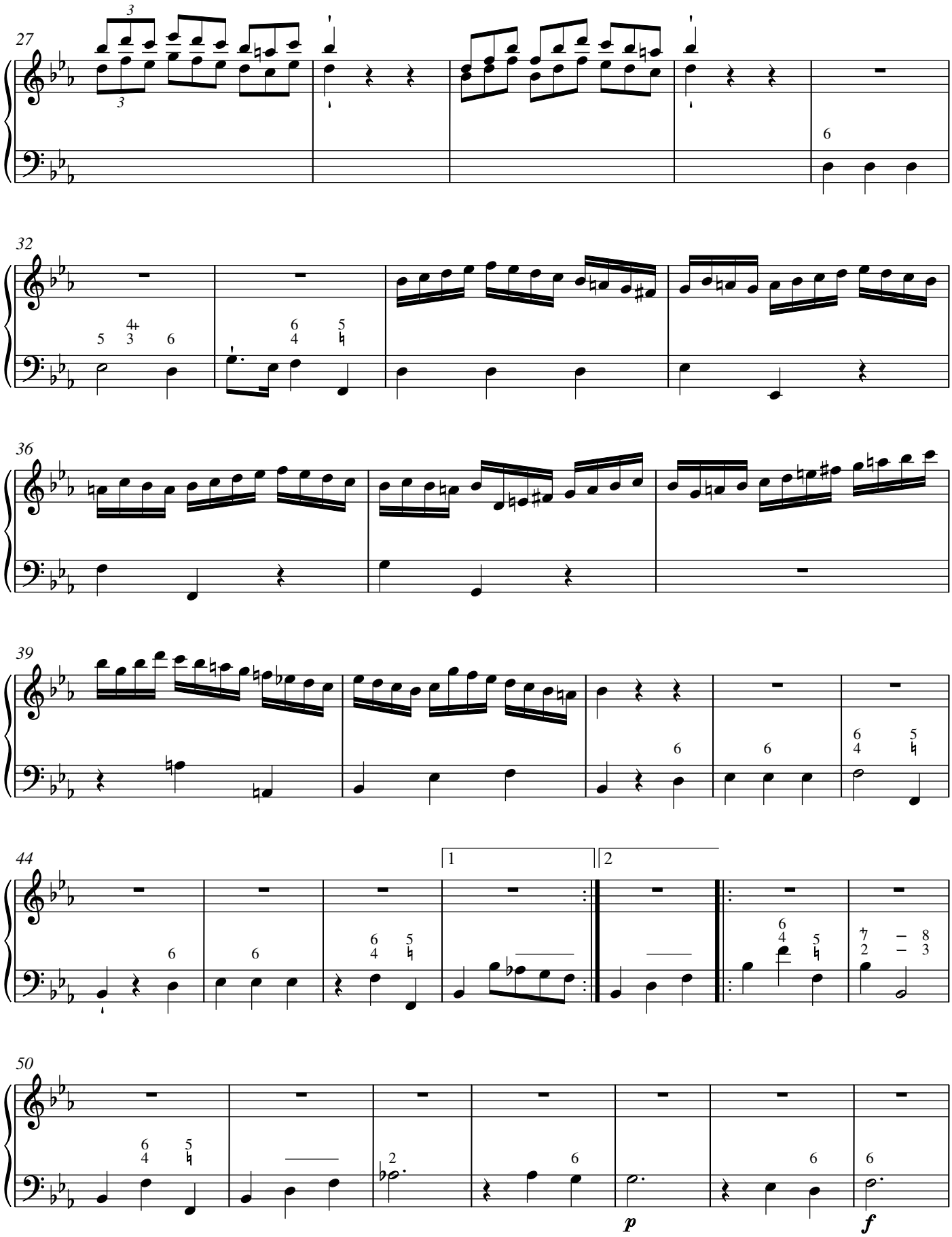
27
32
36
39
44
50
1
2
p
f

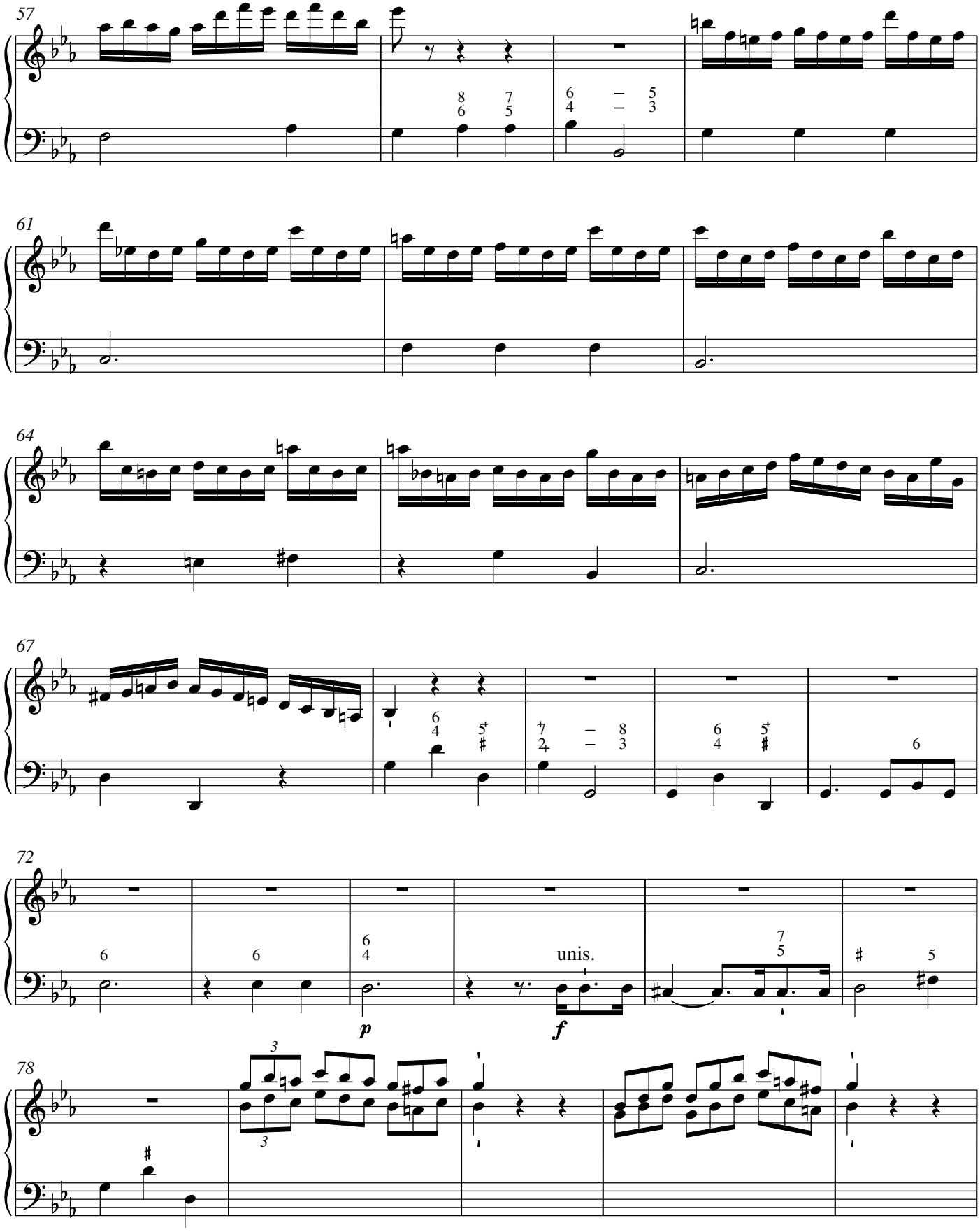
57
61
64
67
72
unis.
p
f
78

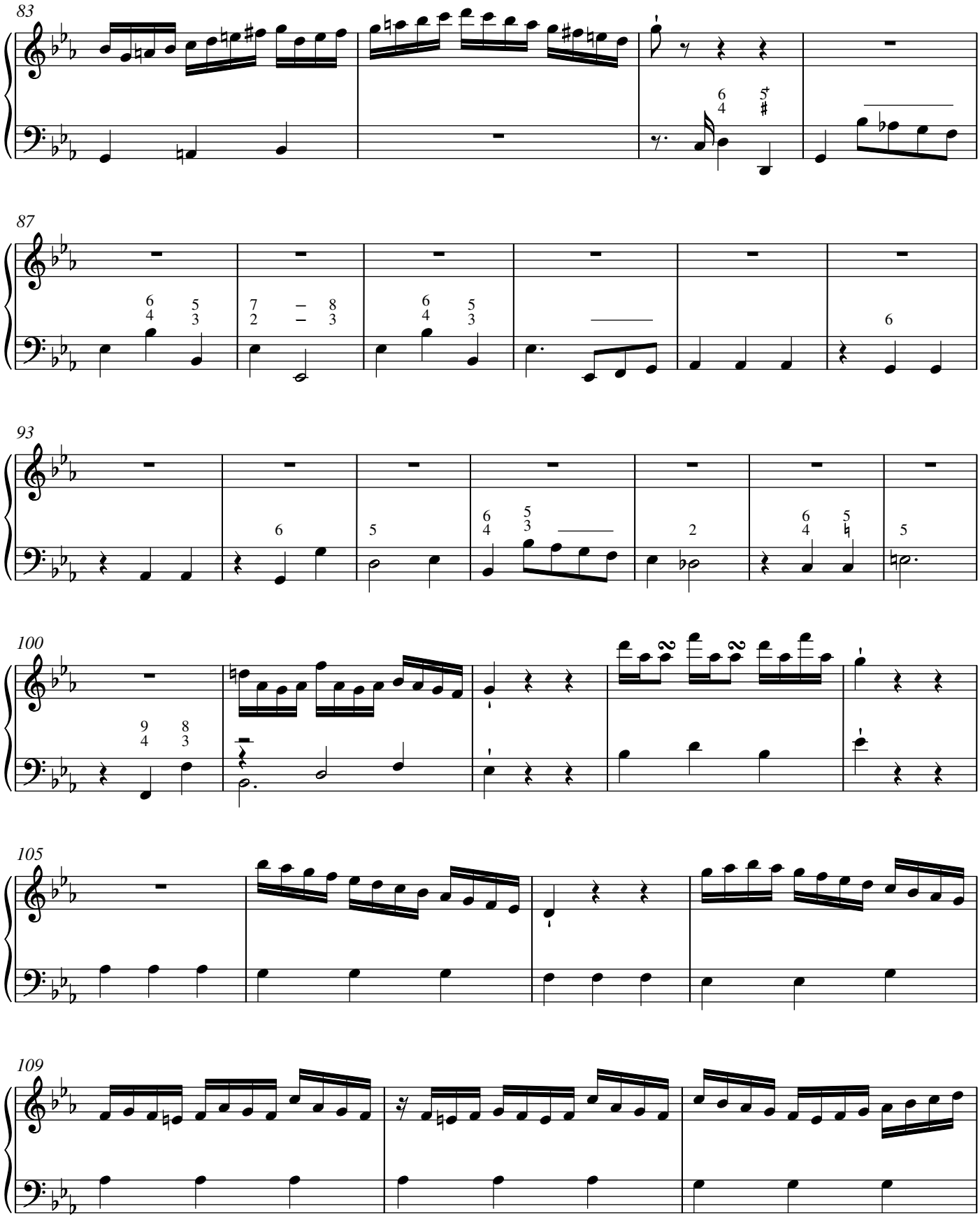
83
87
93
100
105
109

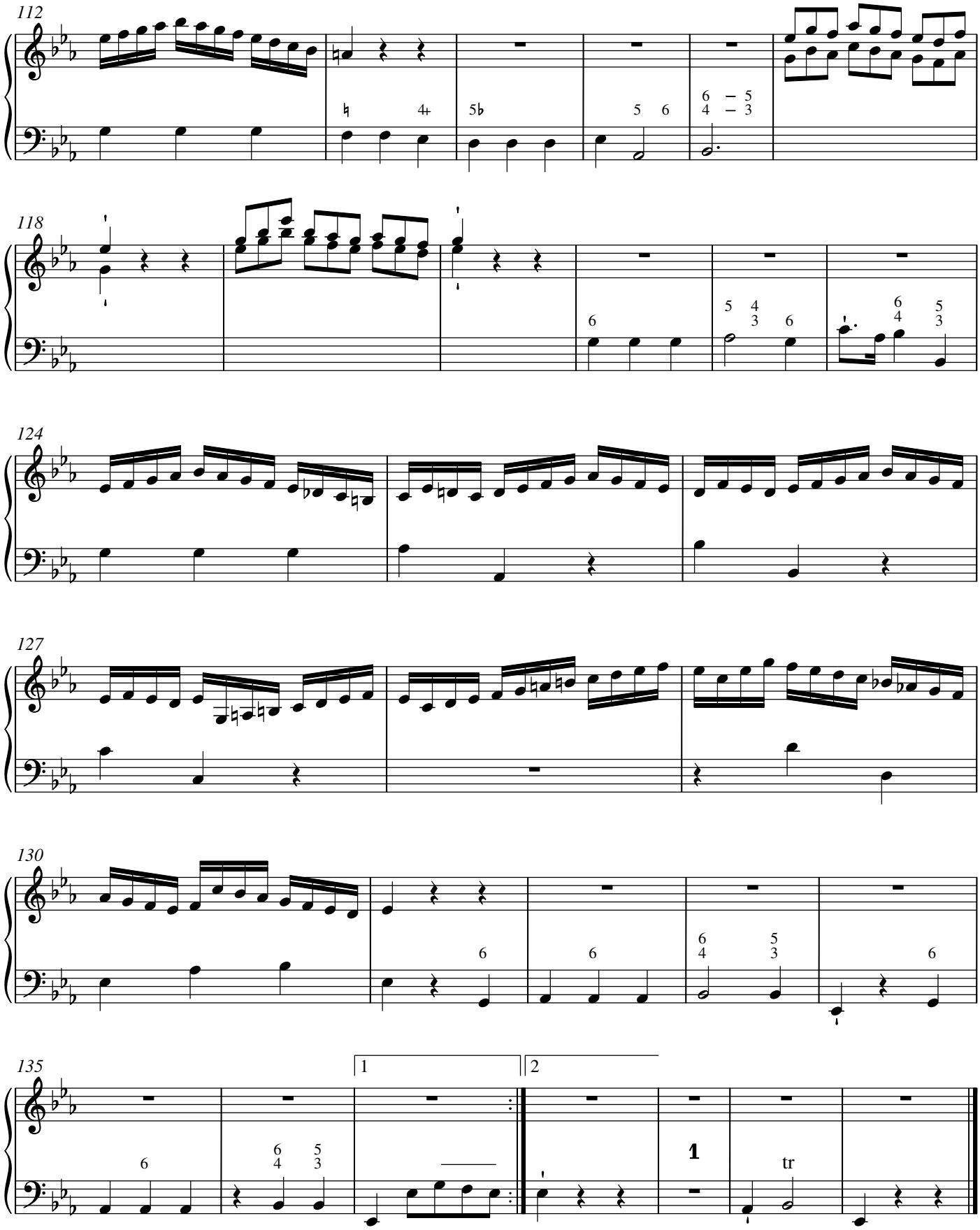
112
118
124
127
130
135
1
2
tr

Carl Philipp Emanuel Bach

Sonatina in E-flat Major

Largo tacet

Allegro di molto

Wq 105

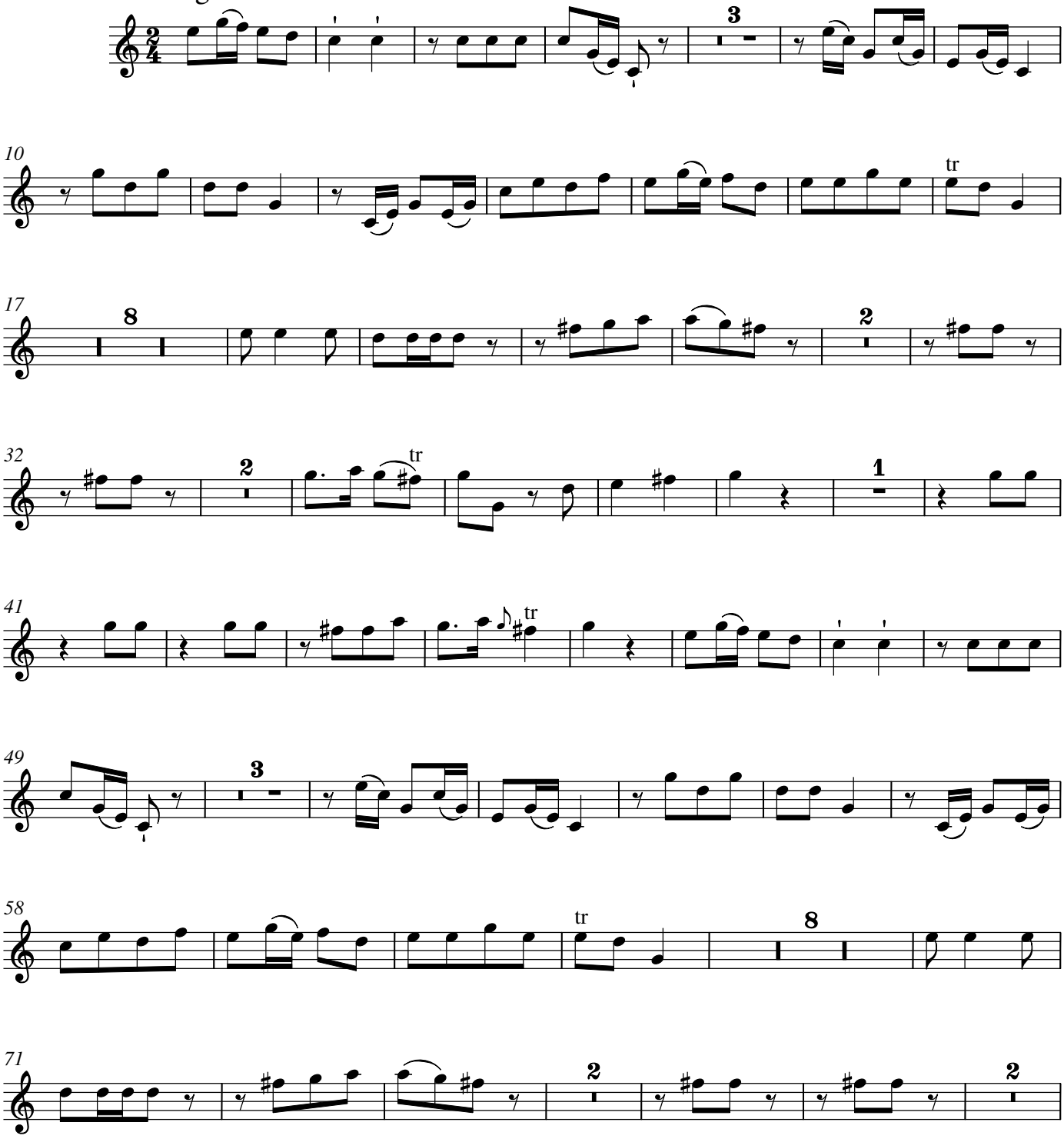

© 2013 The Packard Humanities Institute

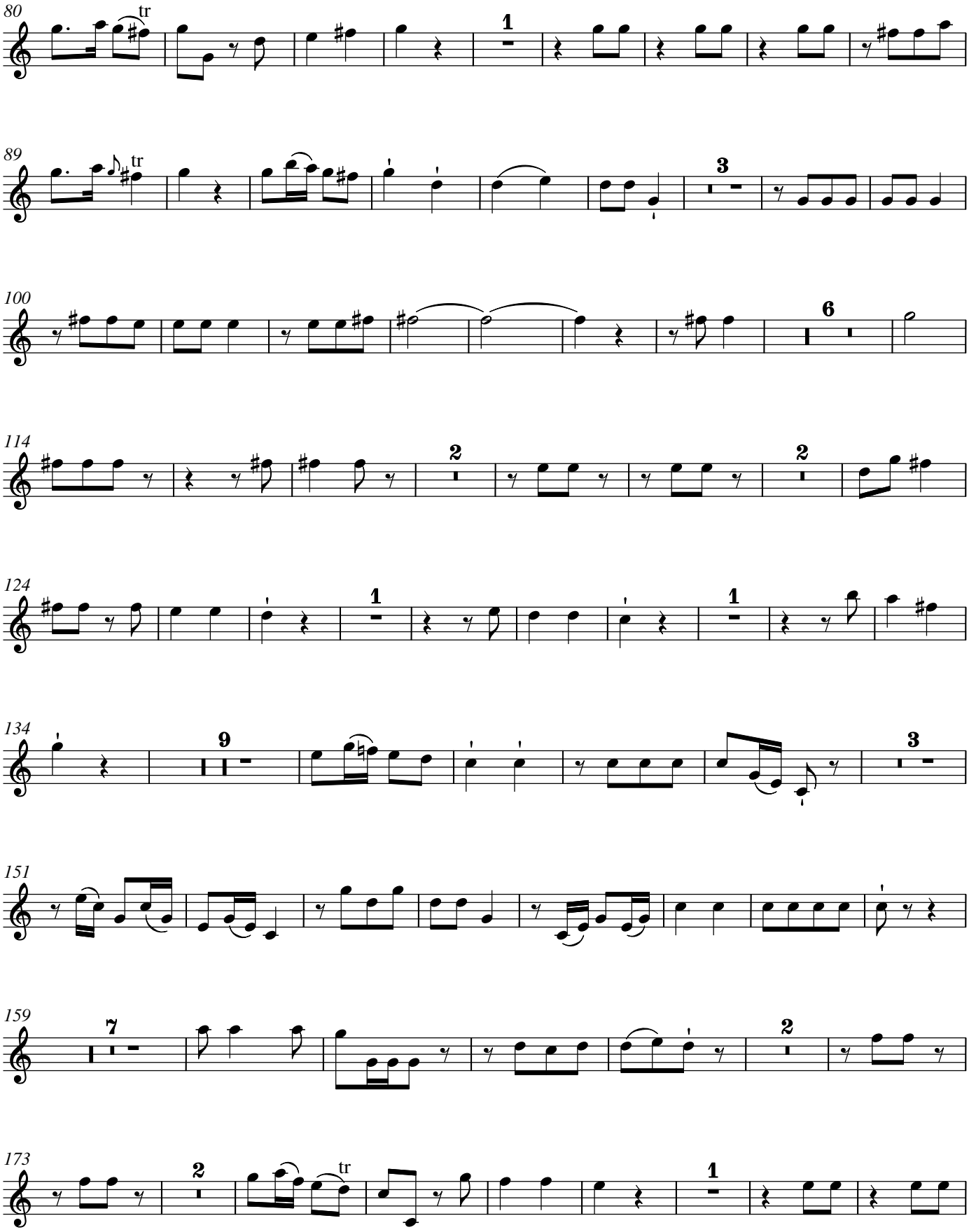
80
tr
1
89
tr
3
100
6
114
2
2
124
1
1
134
9
3
151
159
7
2
173
2
tr
1

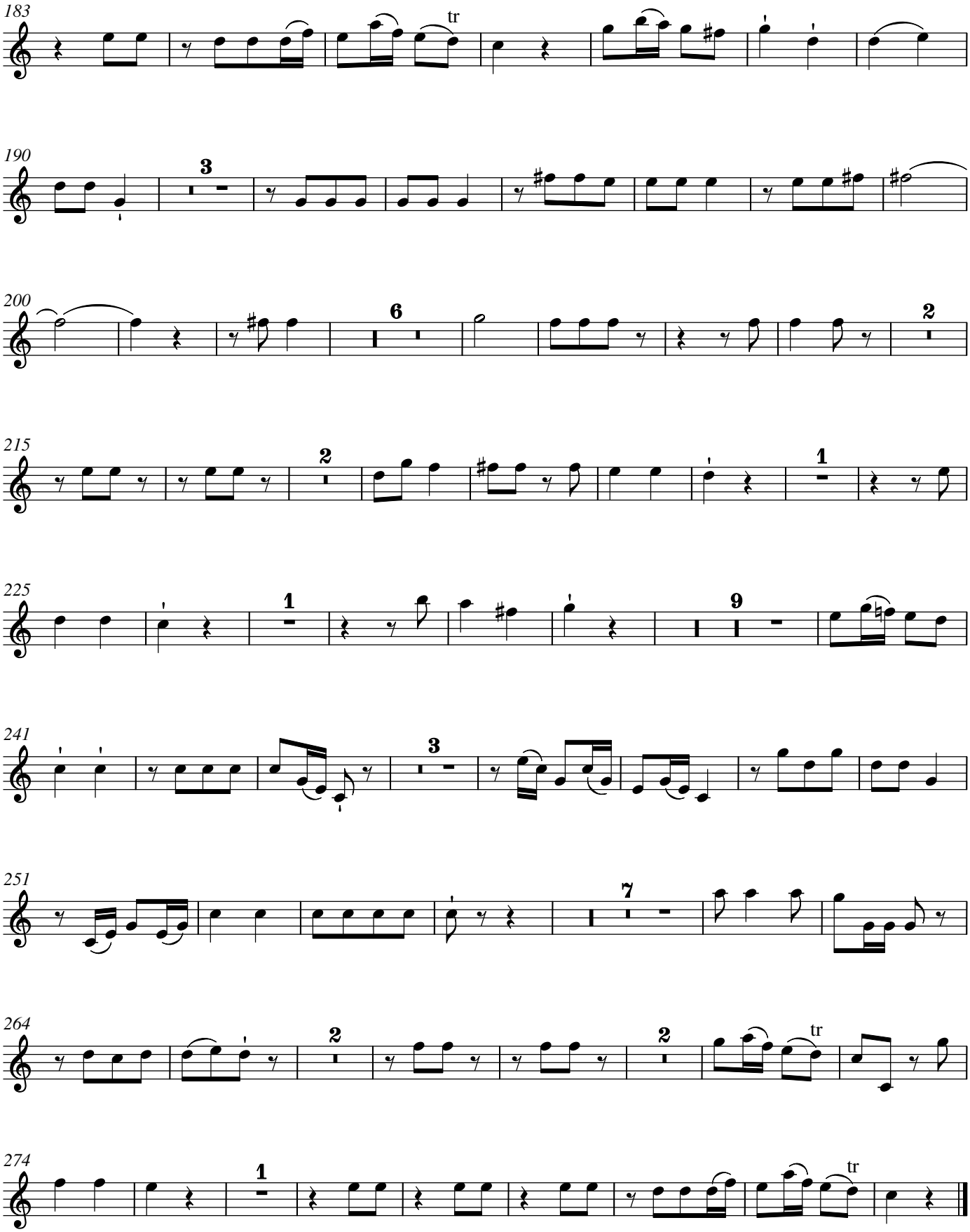
183
tr
190
3
200
6
2
215
2
1
225
1
9
241
3
251
7
264
2
2
tr
274
1
tr

Corno I

Tempo di Minuetto

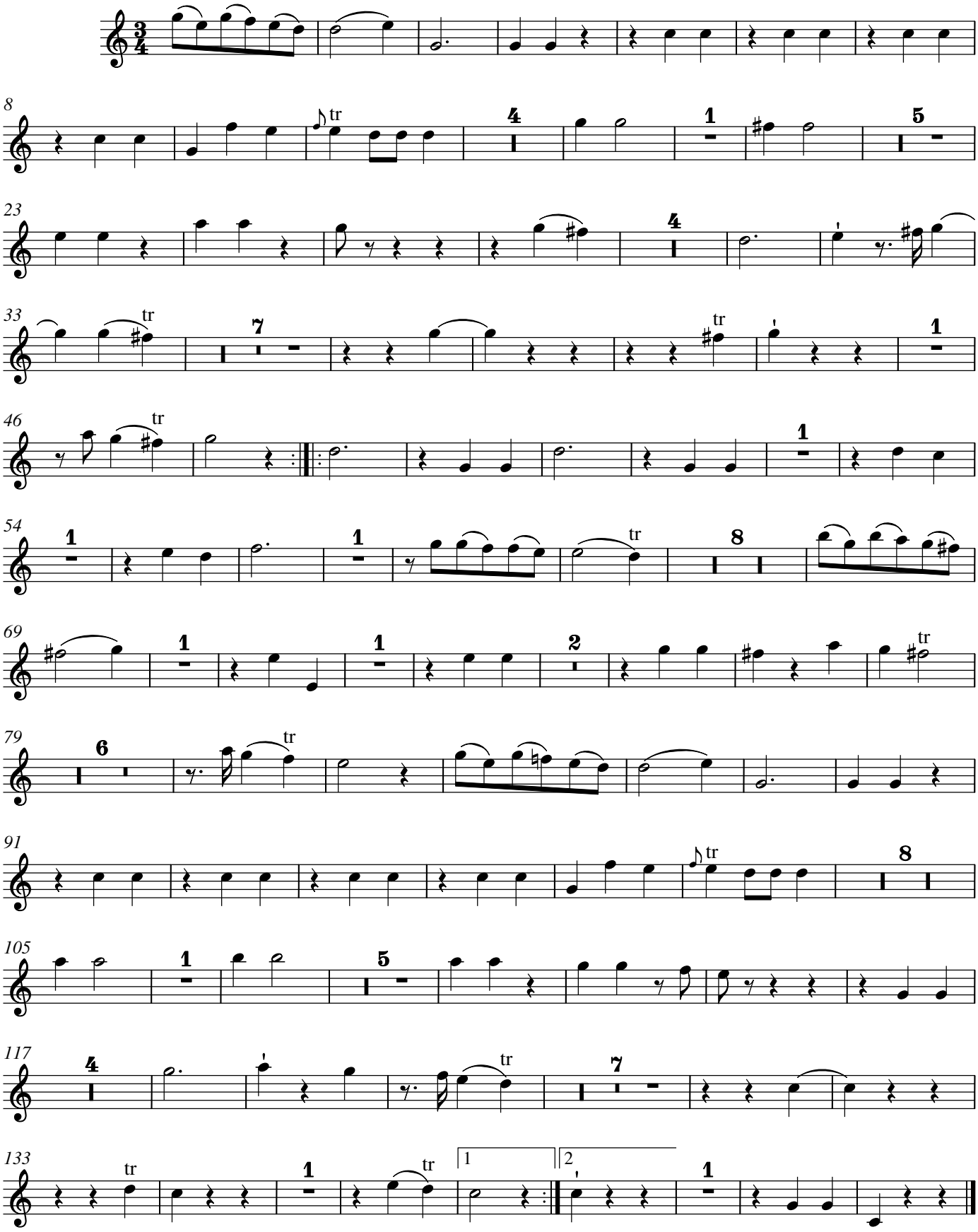

Carl Philipp Emanuel Bach

Sonatina in E-flat Major

Largo tacet

Wq 105

Allegro di molto

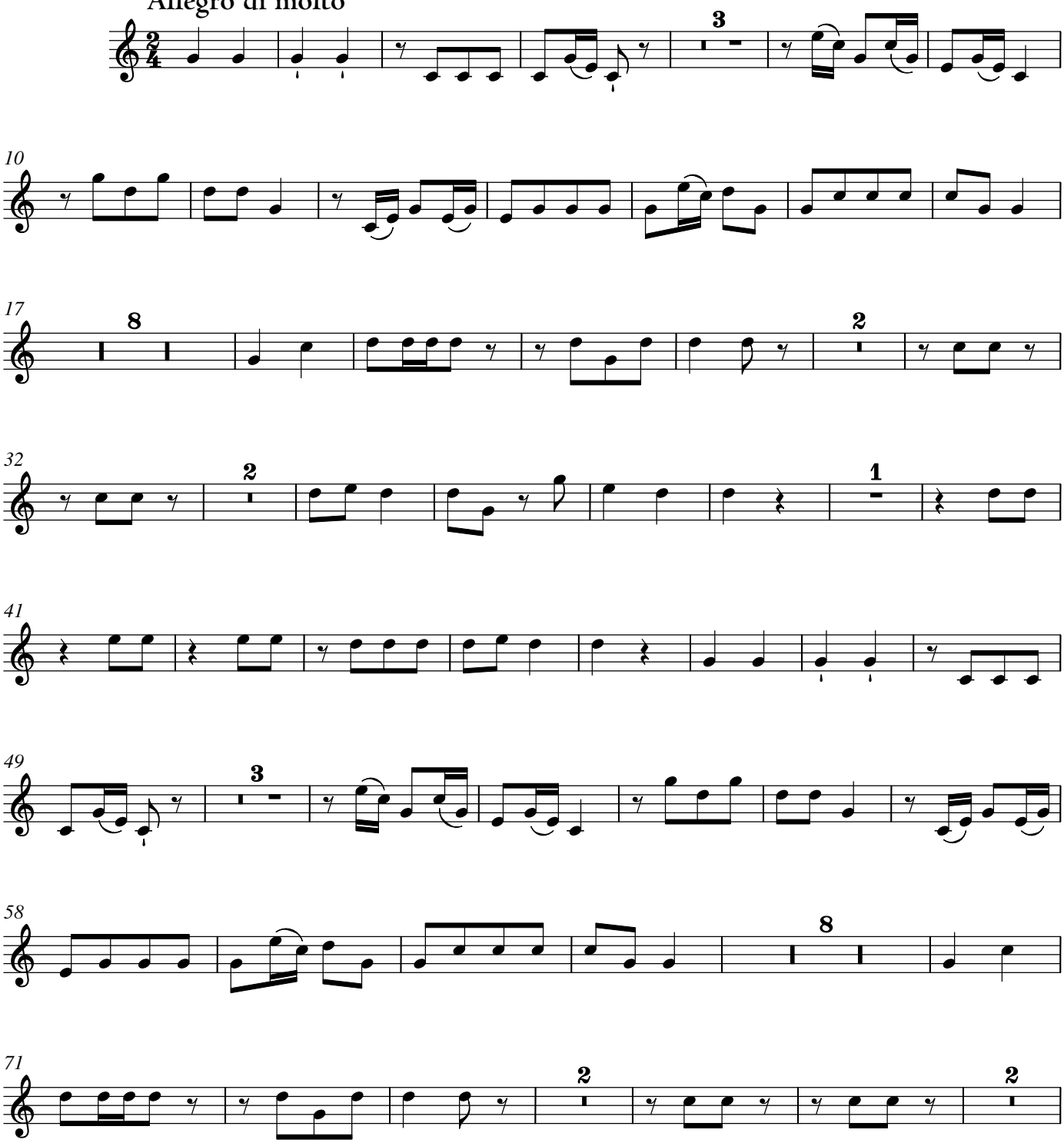

© 2013 The Packard Humanities Institute

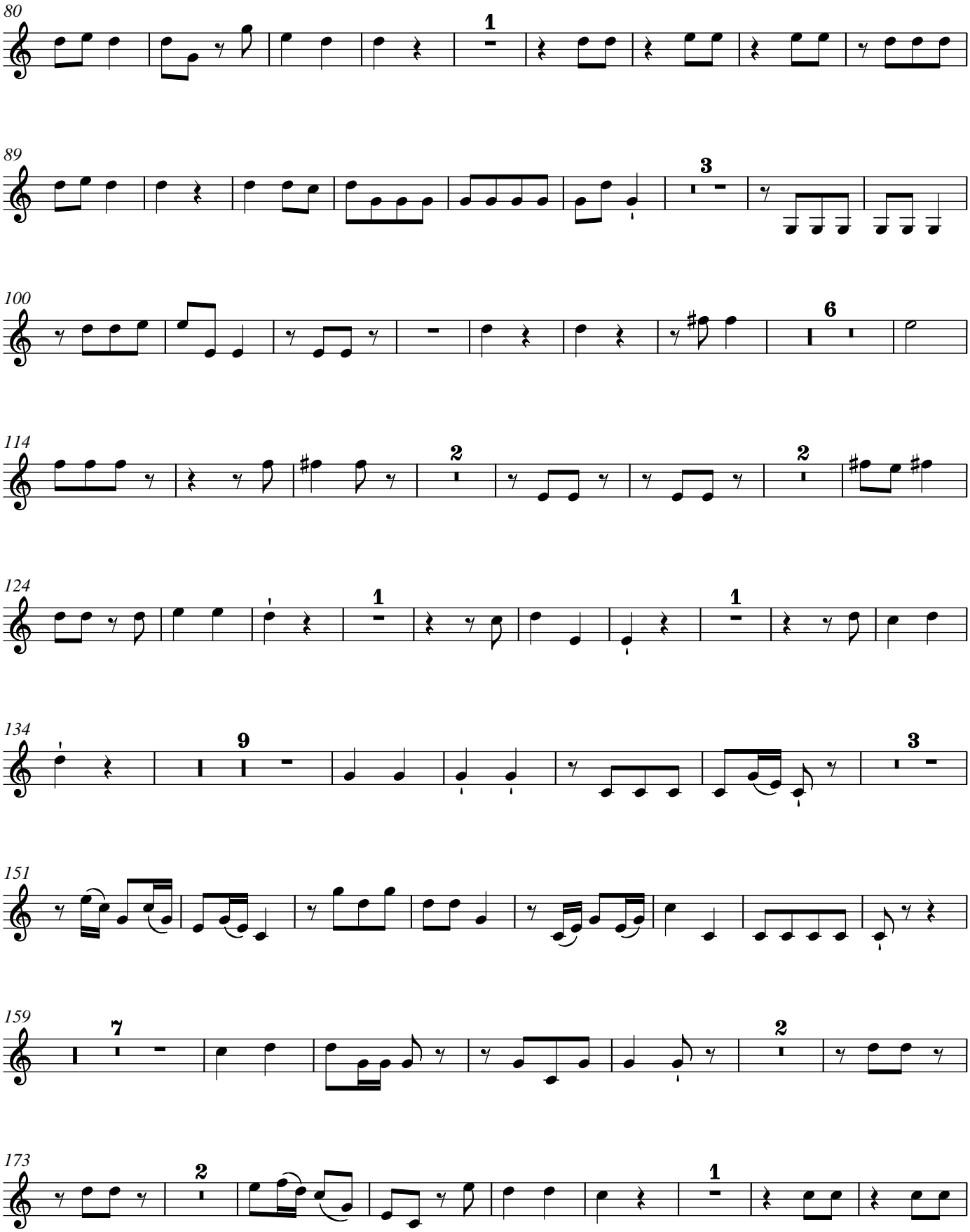
80
1
89
3
100
6
114
2
2
124
1
1
134
9
3
151
159
7
2
173
2
1

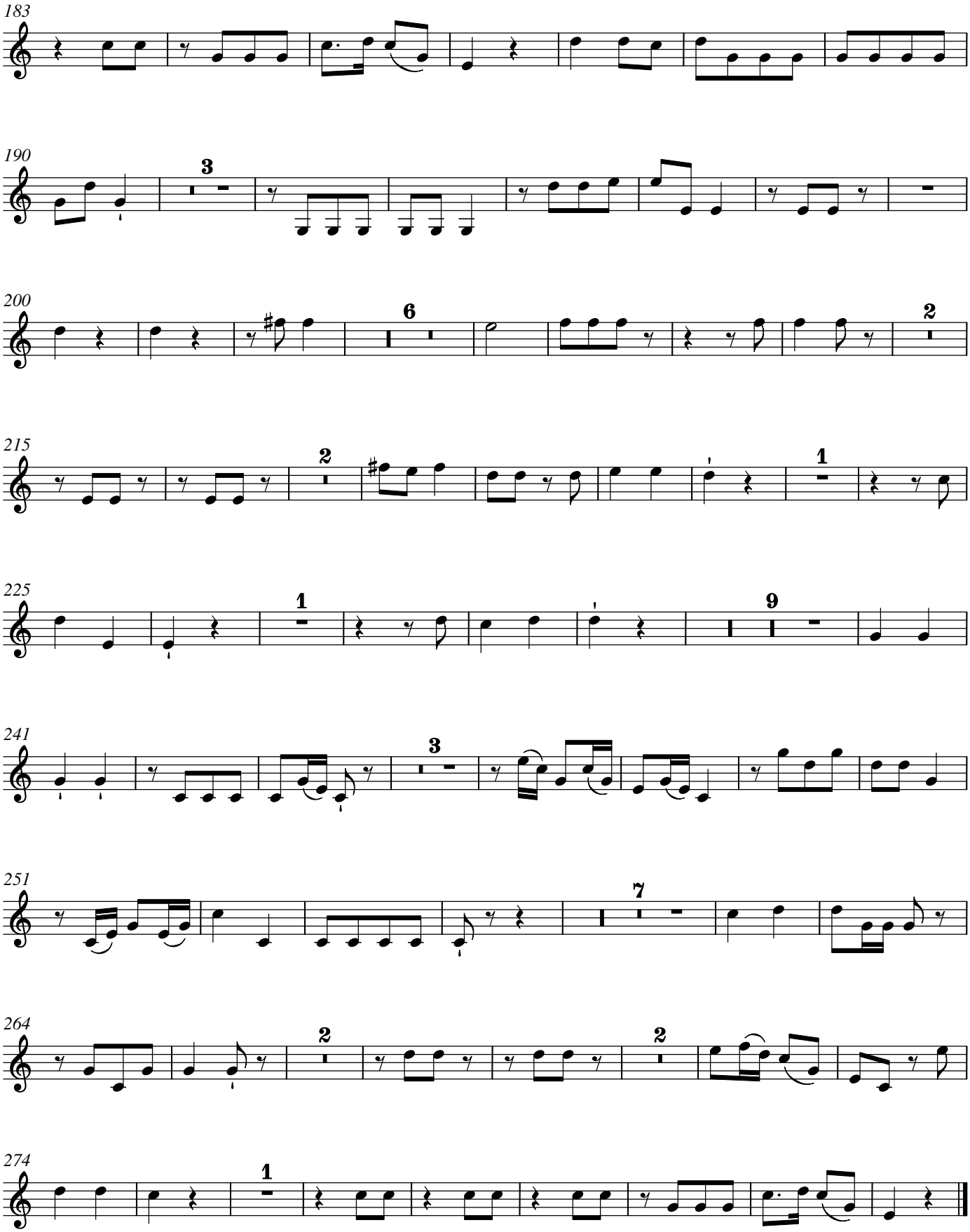
183
190
3
200
6
2
215
2
1
225
1
9
241
3
251
7
264
2
2
274
1

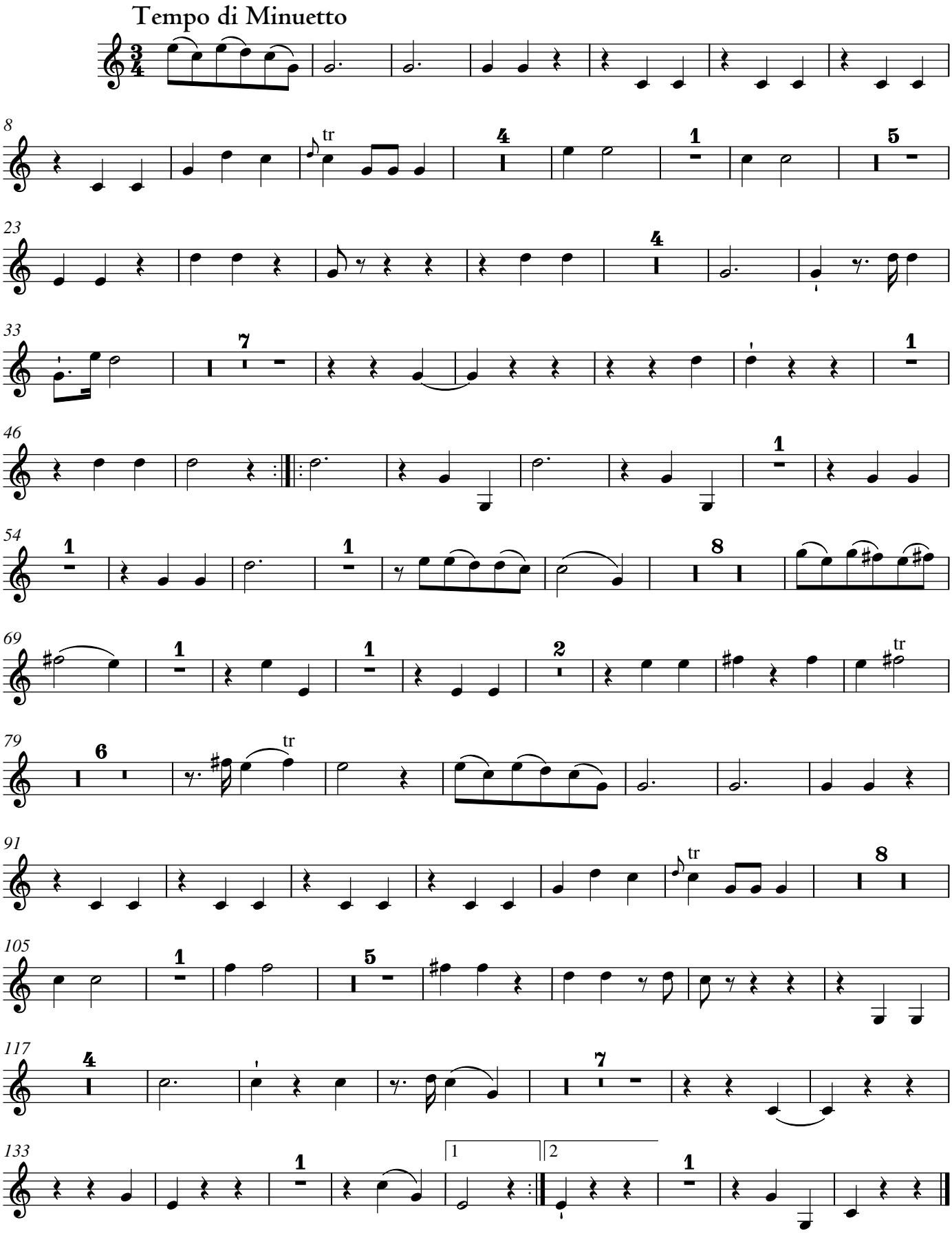
Tempo di Minuetto
8
tr
4
1
5
23
4
33
7
1
46
1
54
1
1
8
69
1
1
2
tr
79
6
tr
91
tr
8
105
1
5
117
4
7
133
1
1
2
1

Carl Philipp Emanuel Bach

Sonatina in E-flat Major

Wq 105

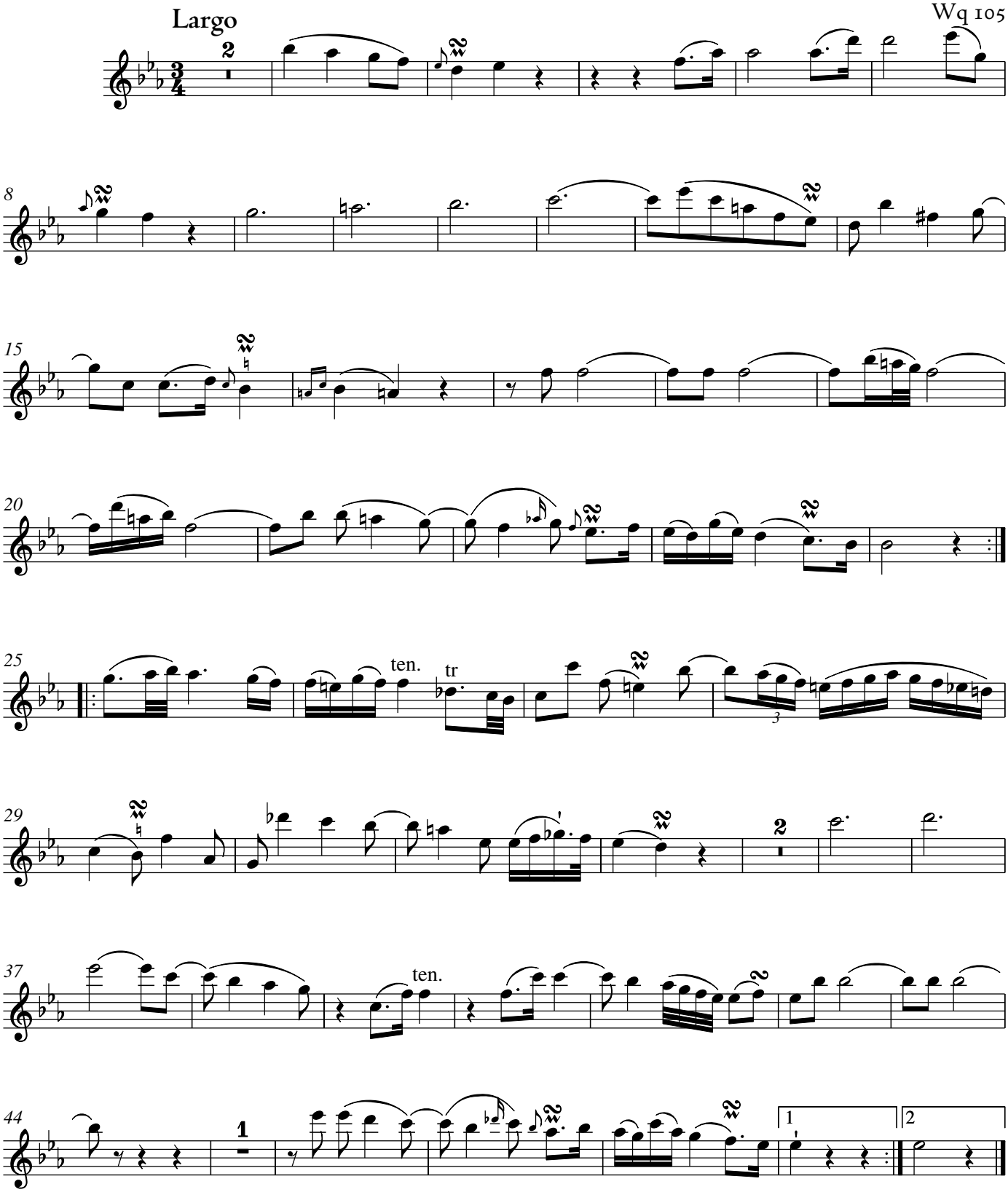

© 2013 The Packard Humanities Institute

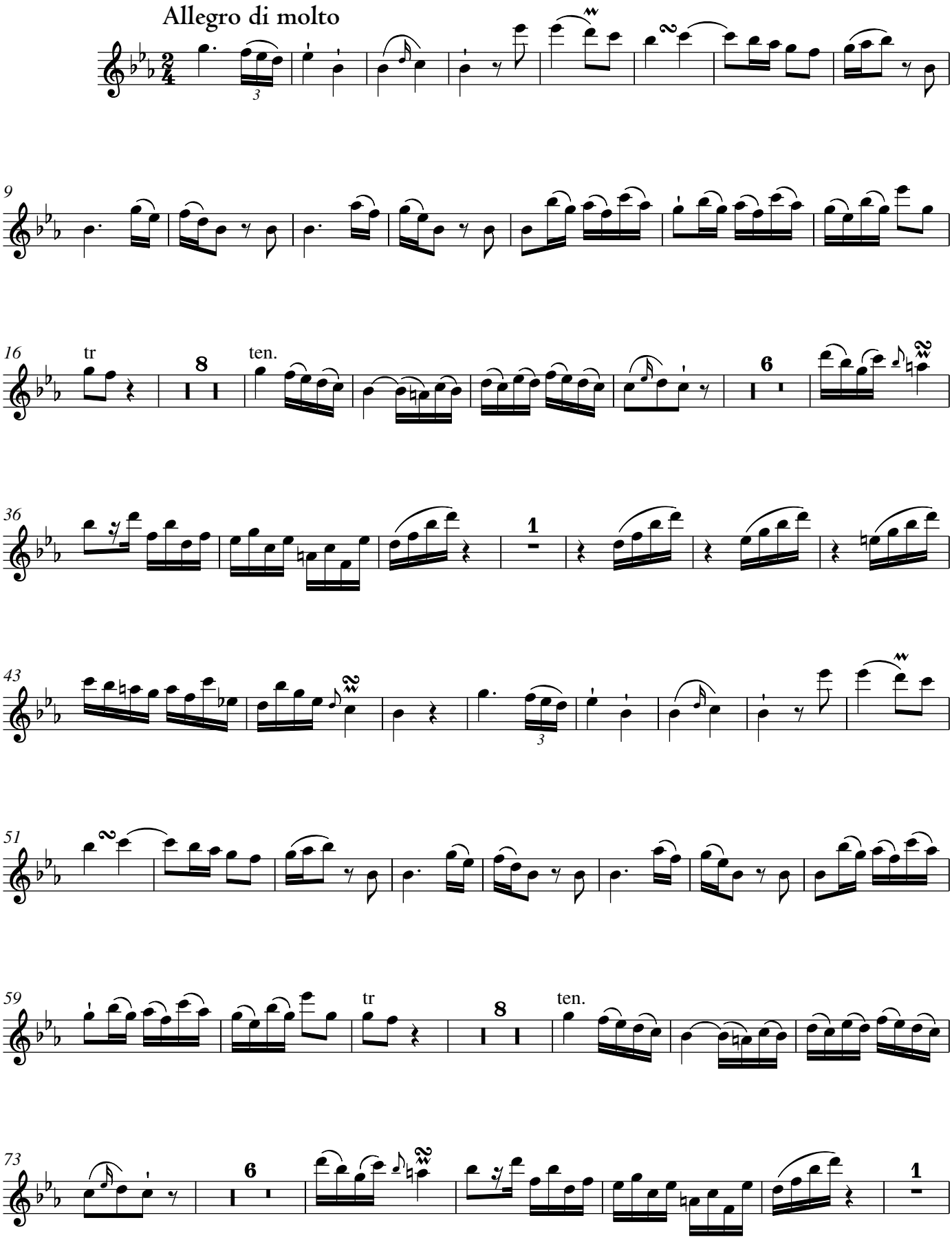
Allegro di molto
9
16
tr
8
ten.
6
36
1
43
51
59
tr
8
ten.
73
6
1

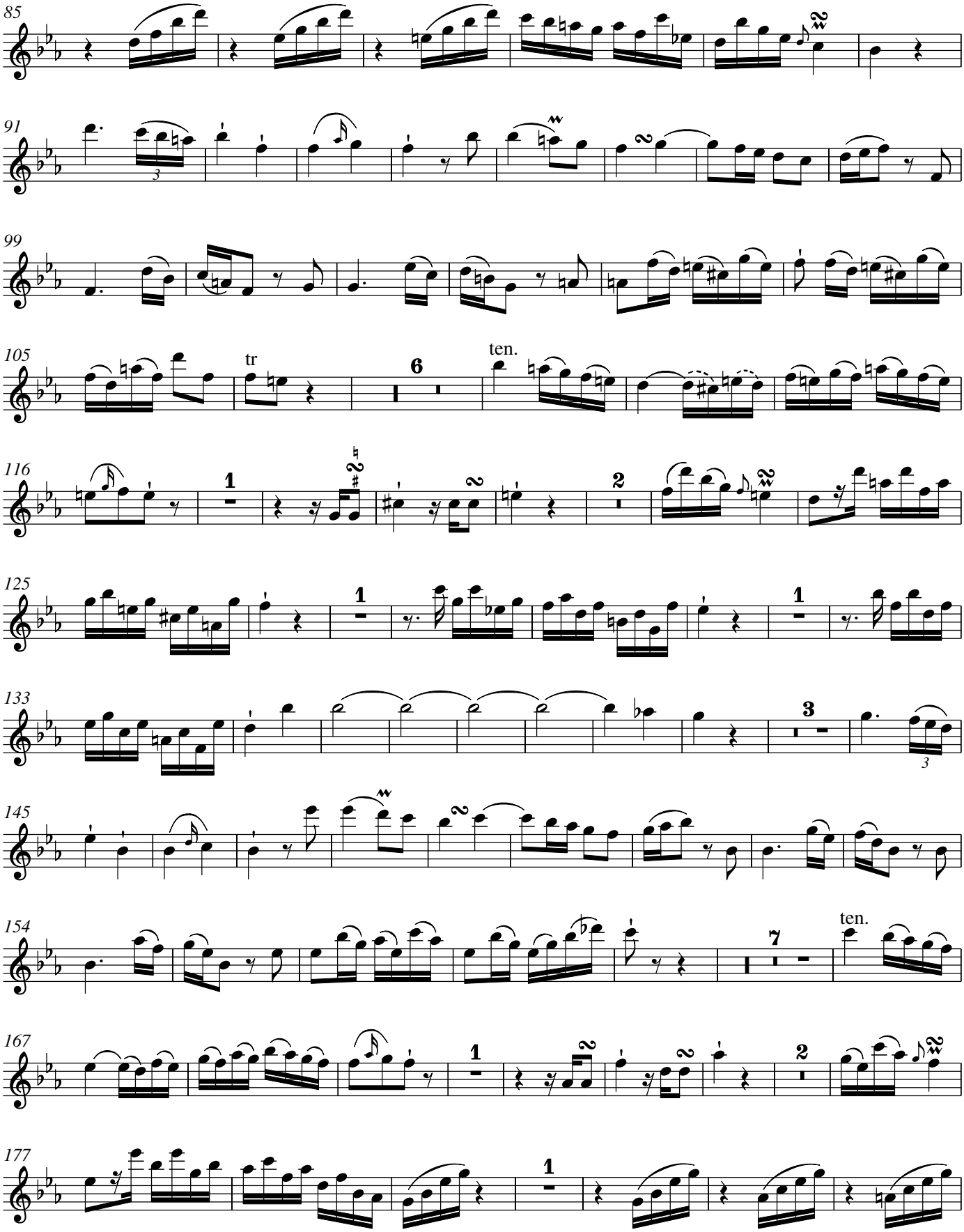
85
91
99
105
tr
6
ten.
116
1
2
125
1
1
133
3
145
154
7
ten.
167
1
2
177
1

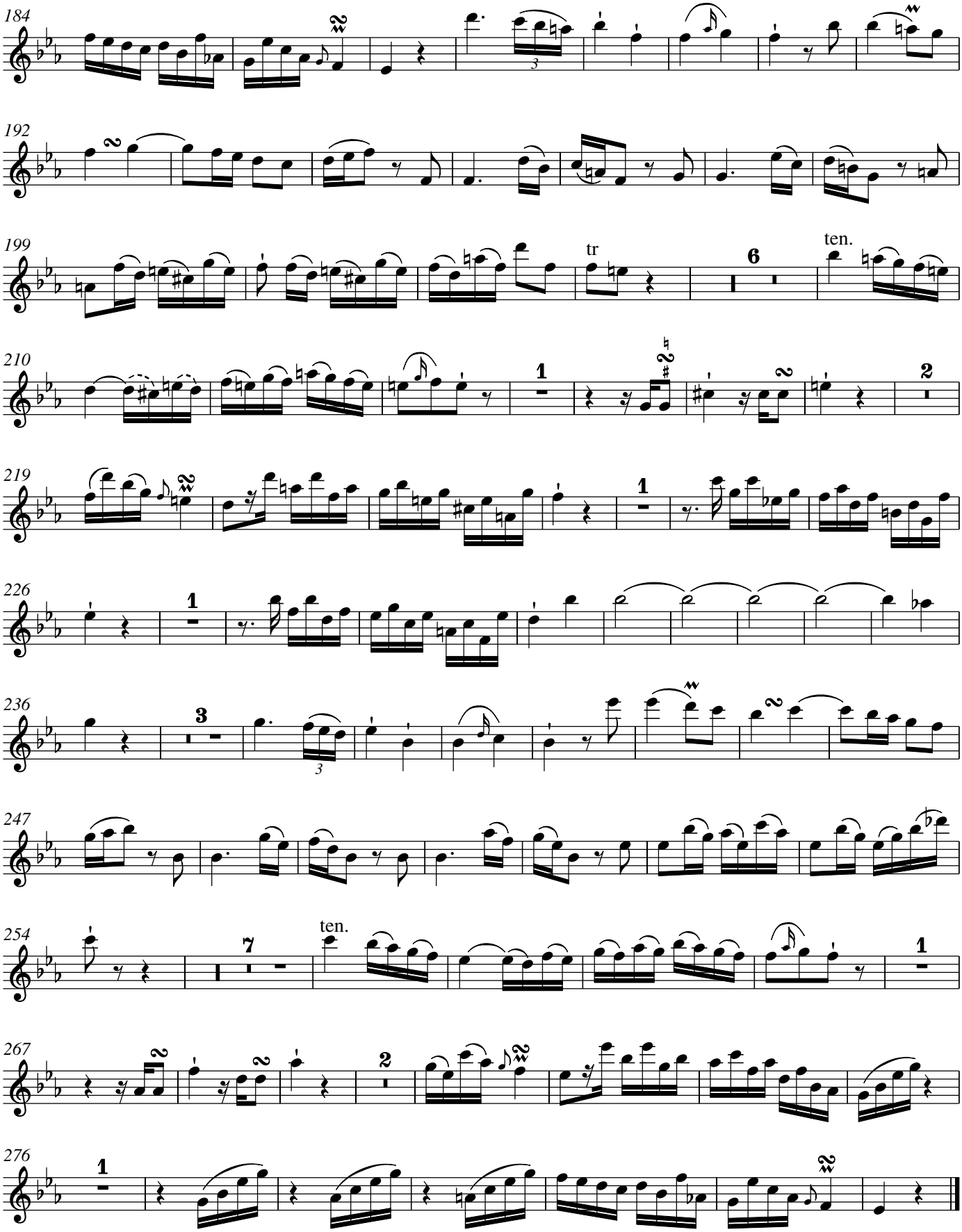
184
192
199
tr
6
ten.
210
1
2
219
1
226
1
236
3
247
254
ten.
7
1
267
2
276
1

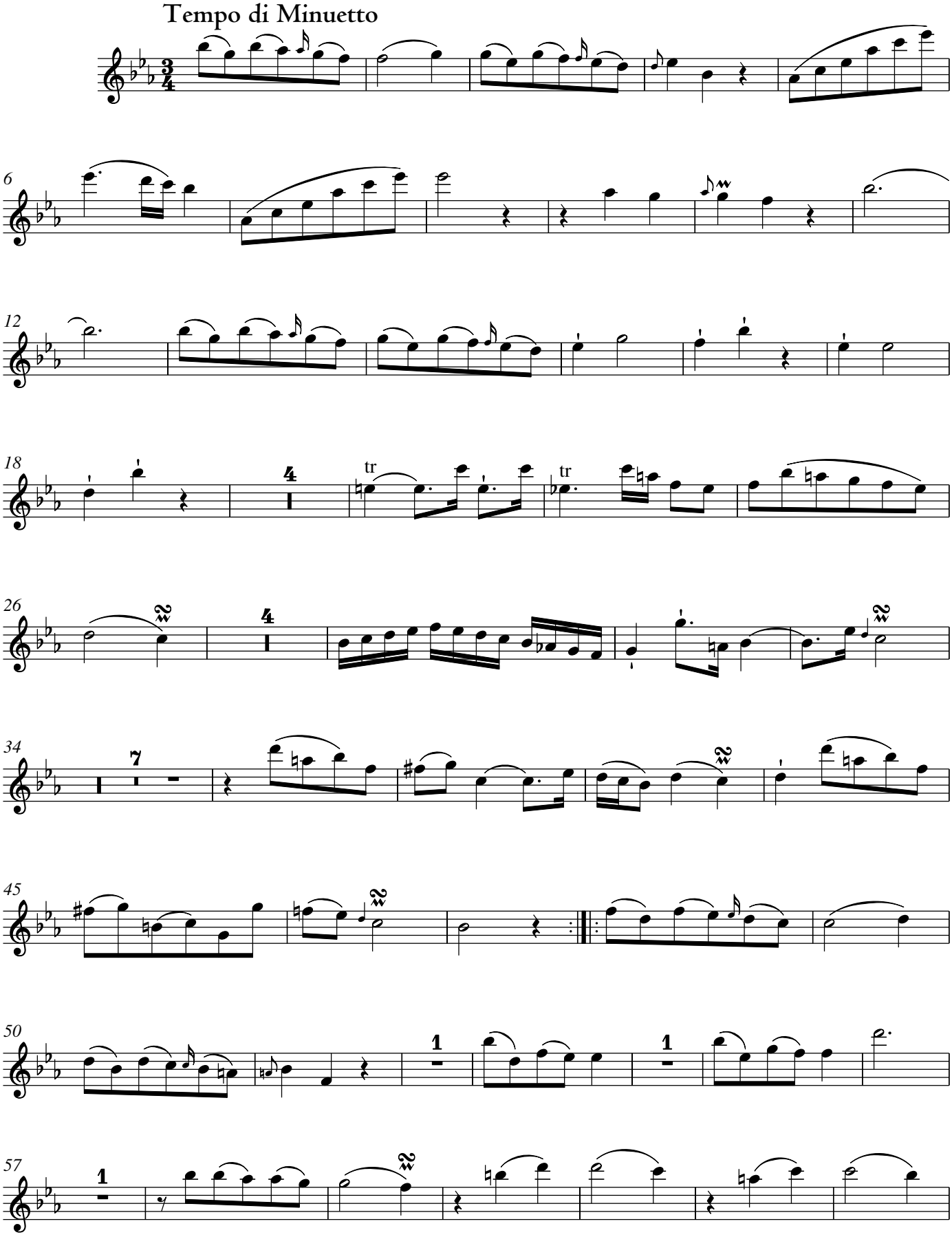
Tempo di Minuetto
6
12
18
tr
tr
26
34
45
50
57

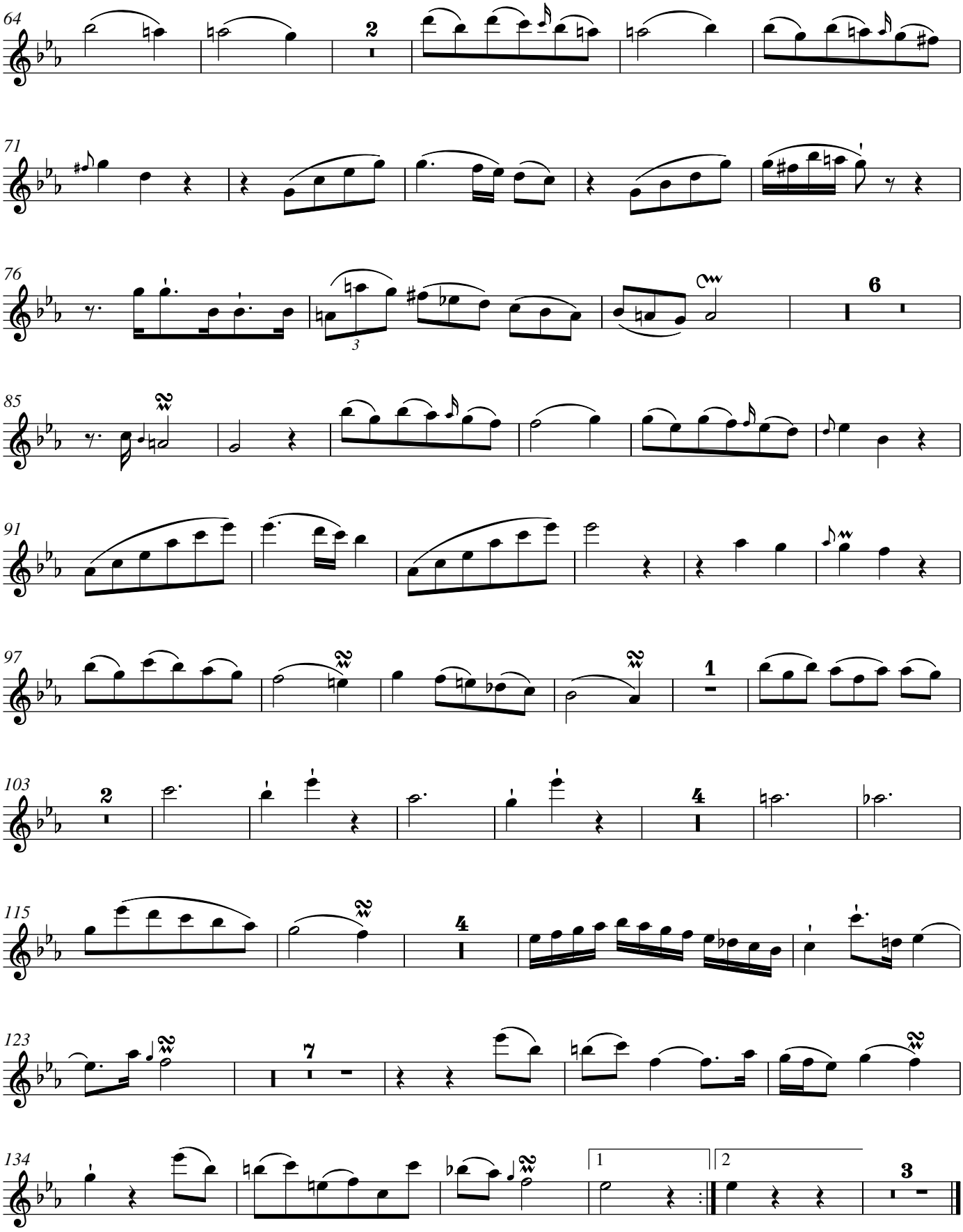
64
2
71
76
3
6
85
91
97
1
103
2
4
115
4
123
7
134
1
2
3

Carl Philipp Emanuel Bach

Sonatina in E-flat Major

Wq 105

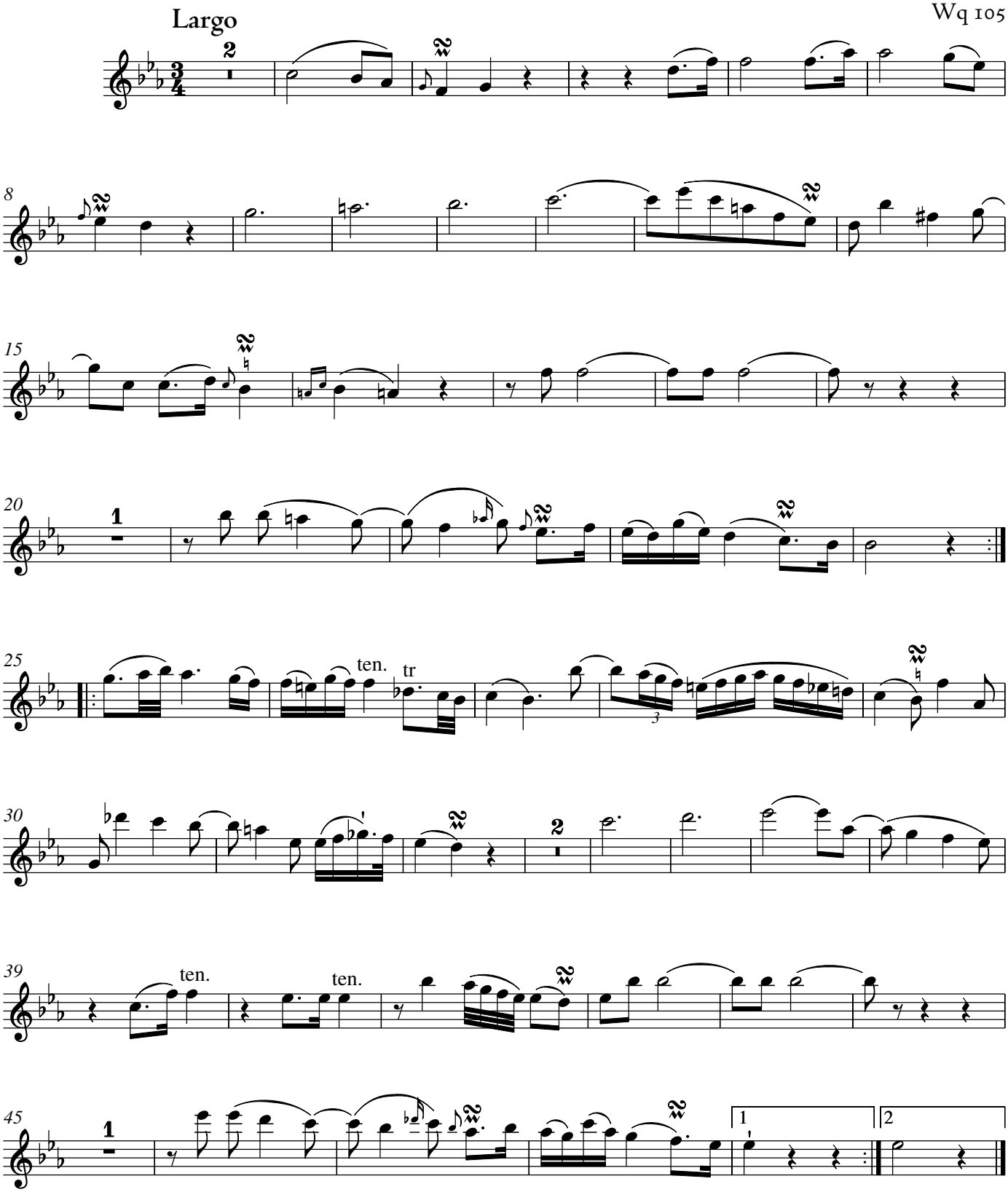

© 2013 The Packard Humanities Institute

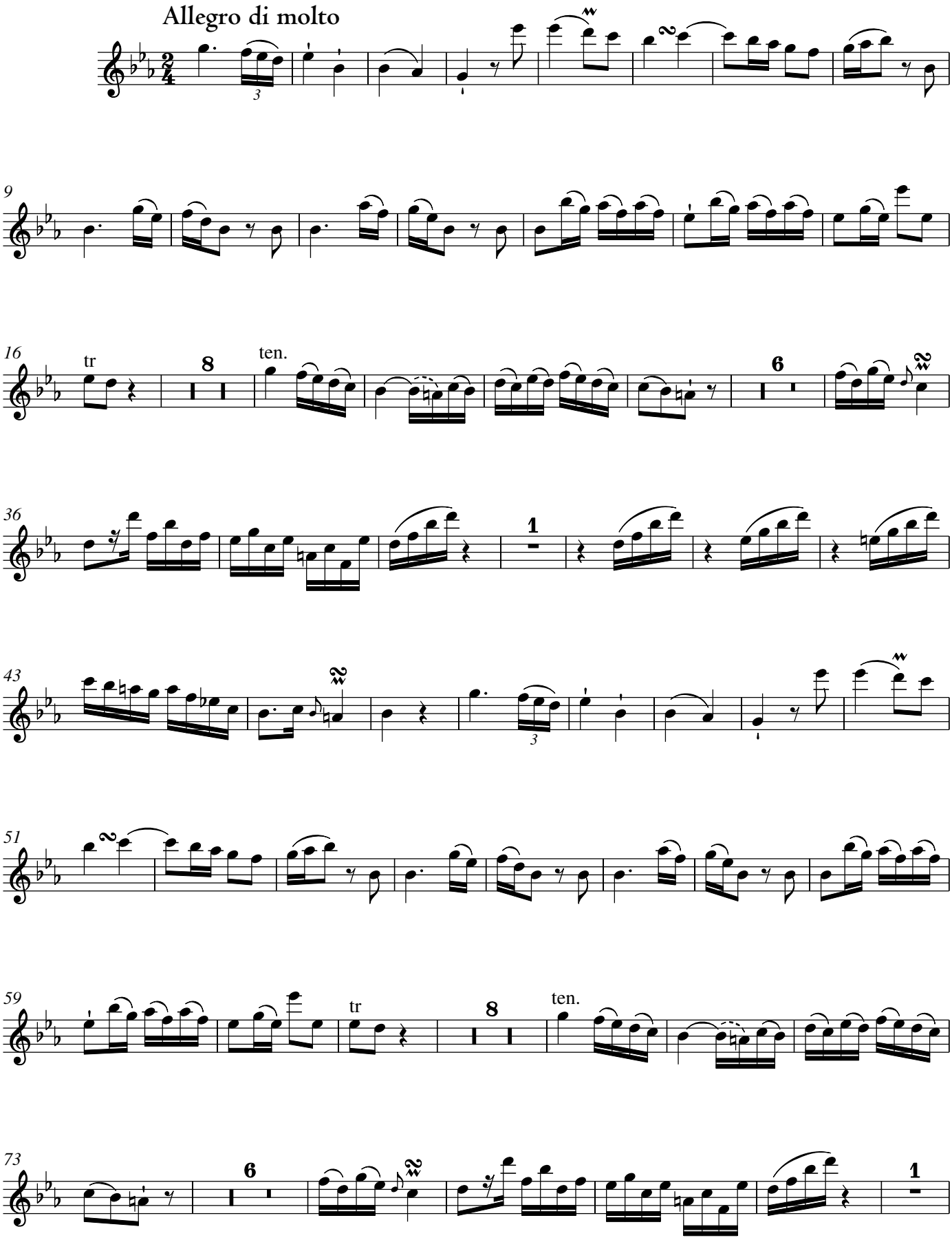
Allegro di molto
9
16
tr
8
ten.
6
36
1
43
51
59
tr
8
ten.
73
6
1

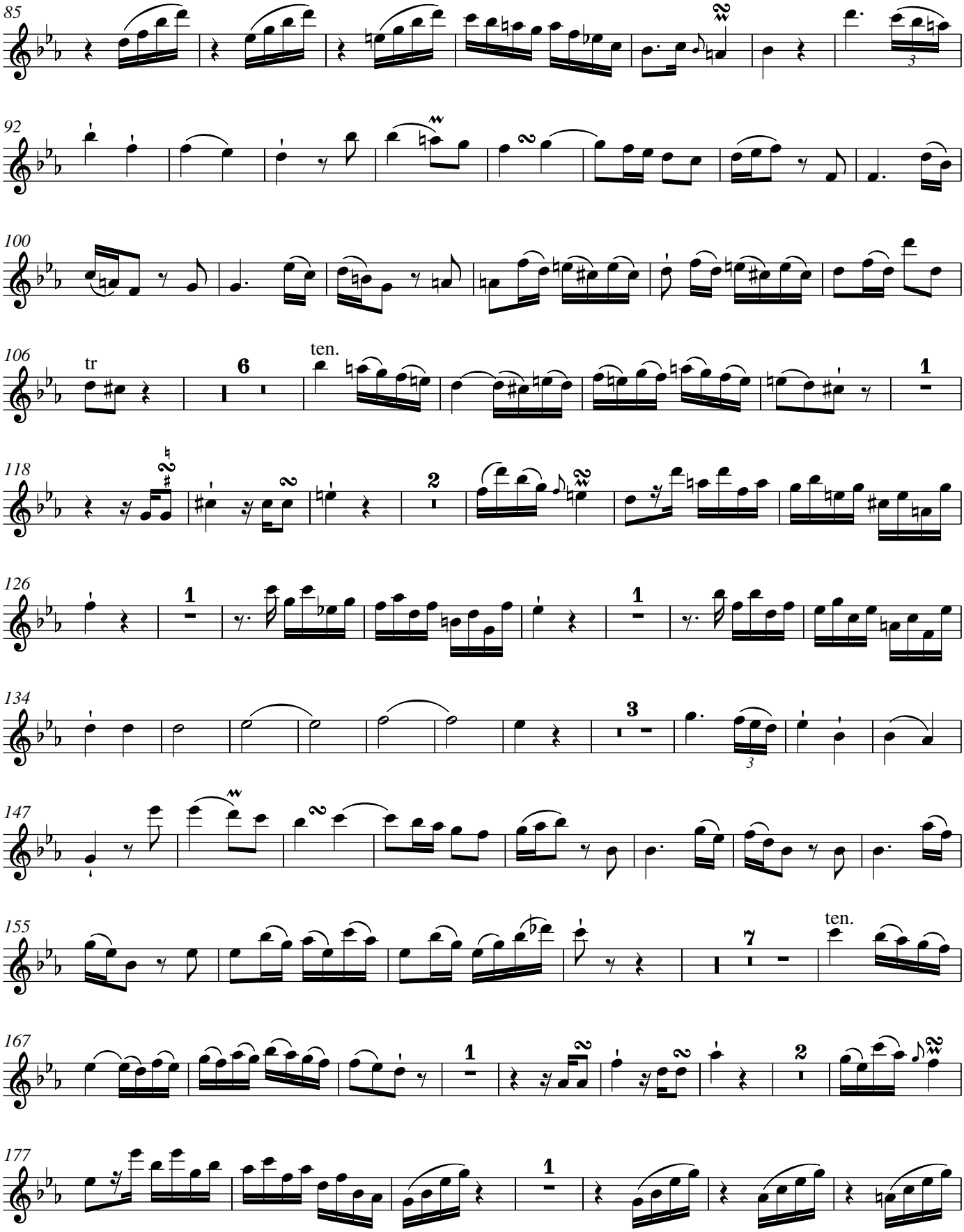
85
92
100
106
tr
6
ten.
1
118
2
126
1
1
134
3
147
155
7
ten.
167
1
2
177
1

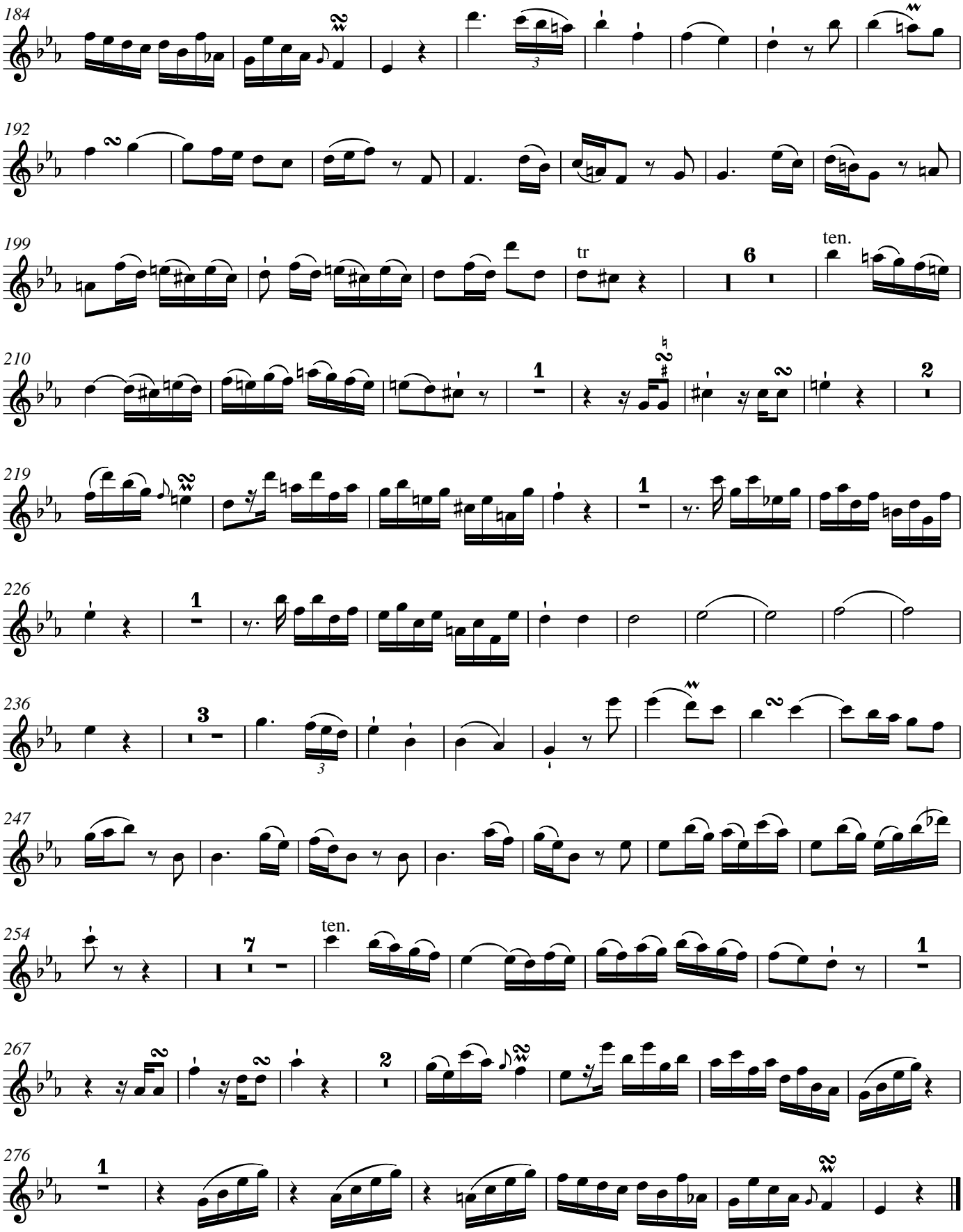
184
192
199
tr
6
ten.
210
1
2
219
1
226
1
236
3
247
254
ten.
7
1
267
2
276
1

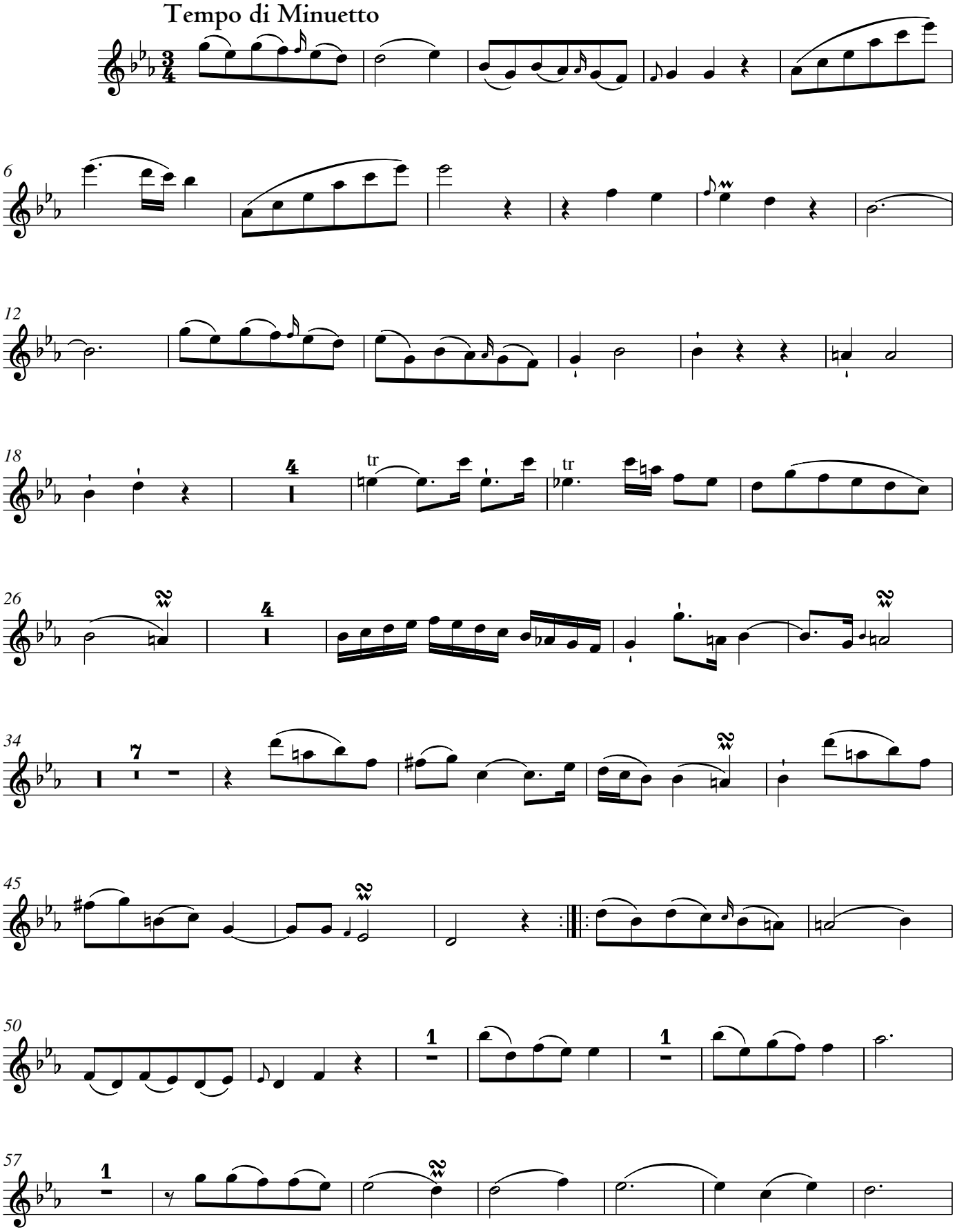
Tempo di Minuetto
6
12
18
tr
tr
26
34
45
50
57

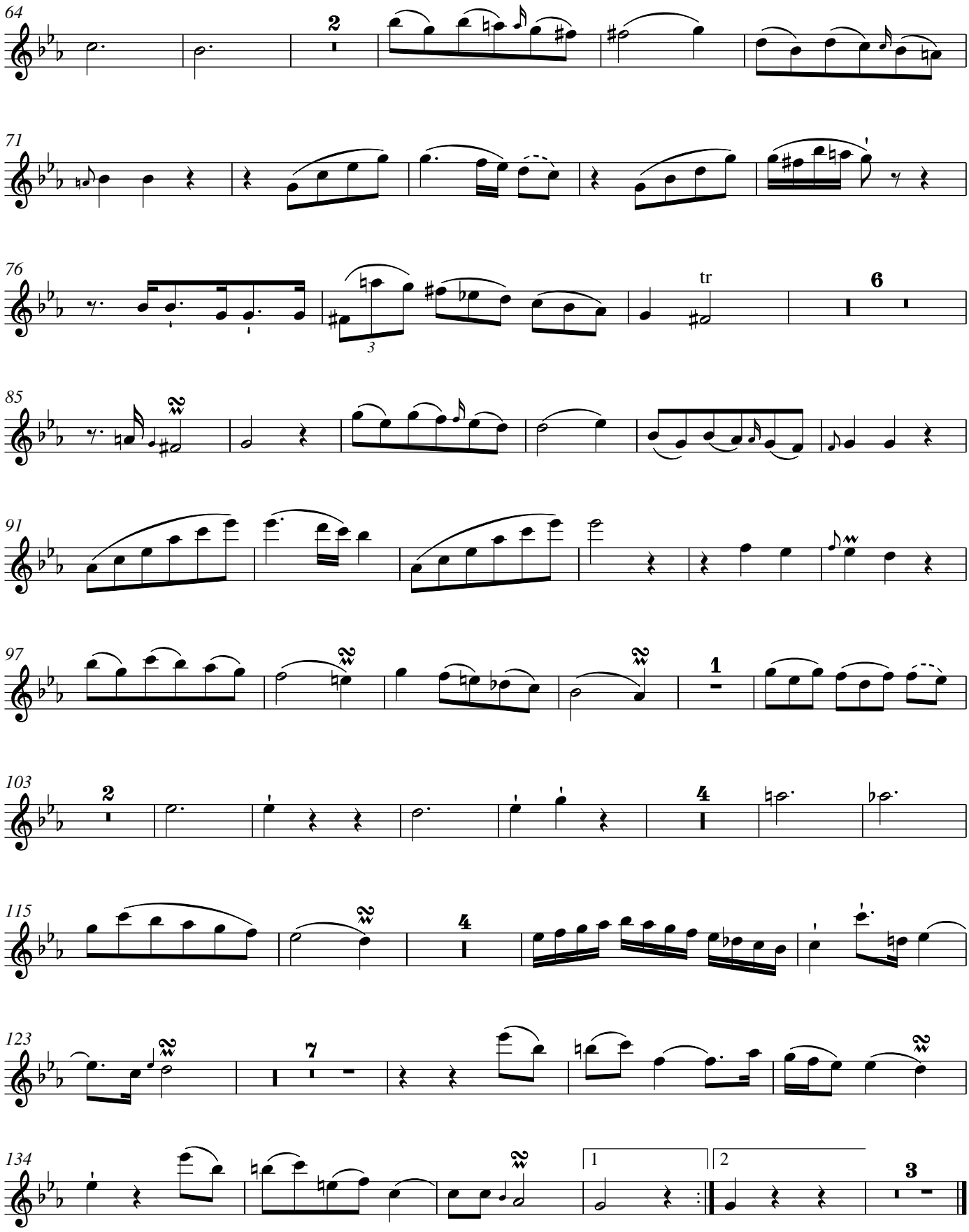
64
2
71
76
3
tr
6
85
91
97
1
103
2
4
115
4
123
7
134
1
2
3

Carl Philipp Emanuel Bach

Sonatina in E-flat Major

Wq 105

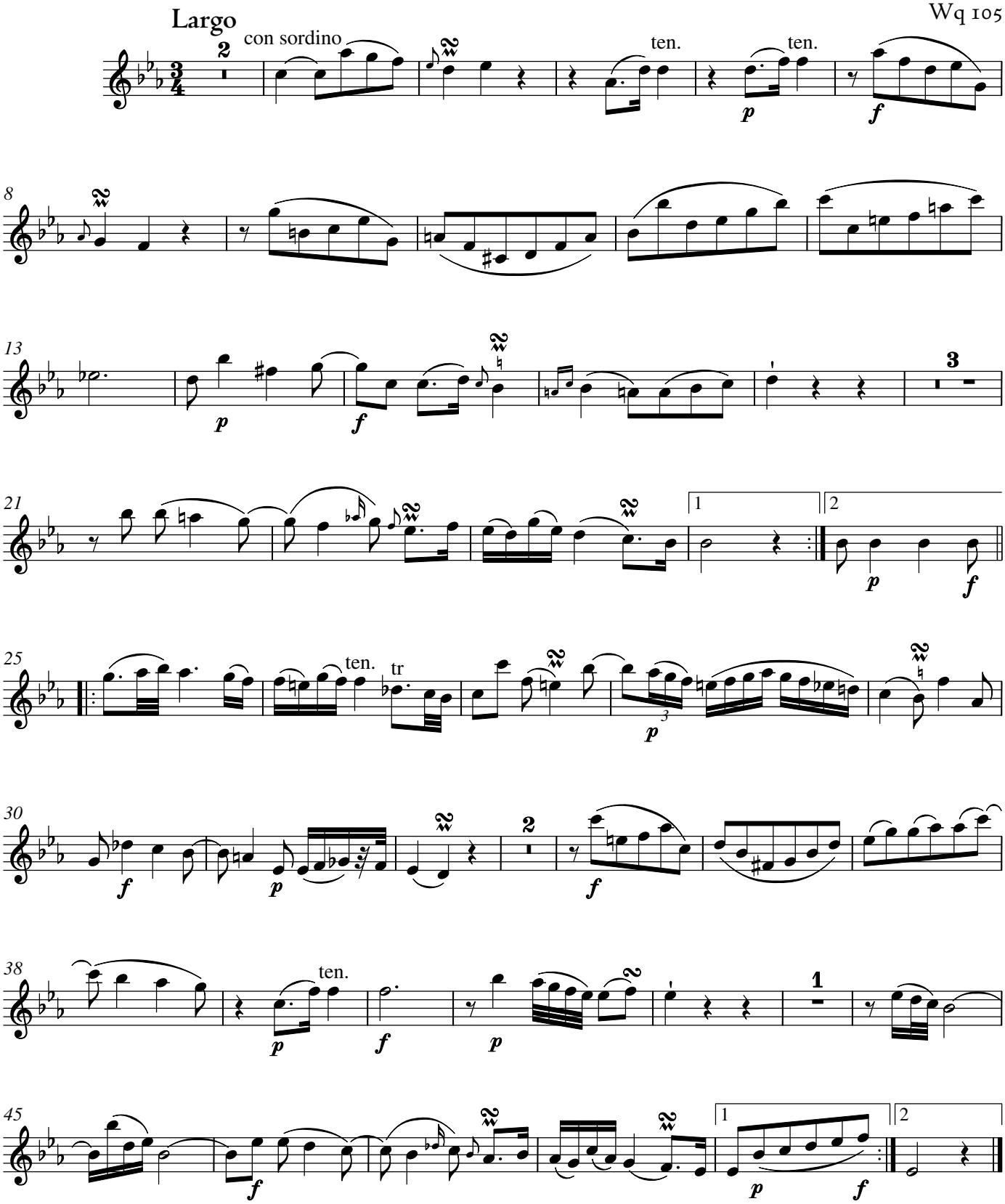

© 2013 The Packard Humanities Institute

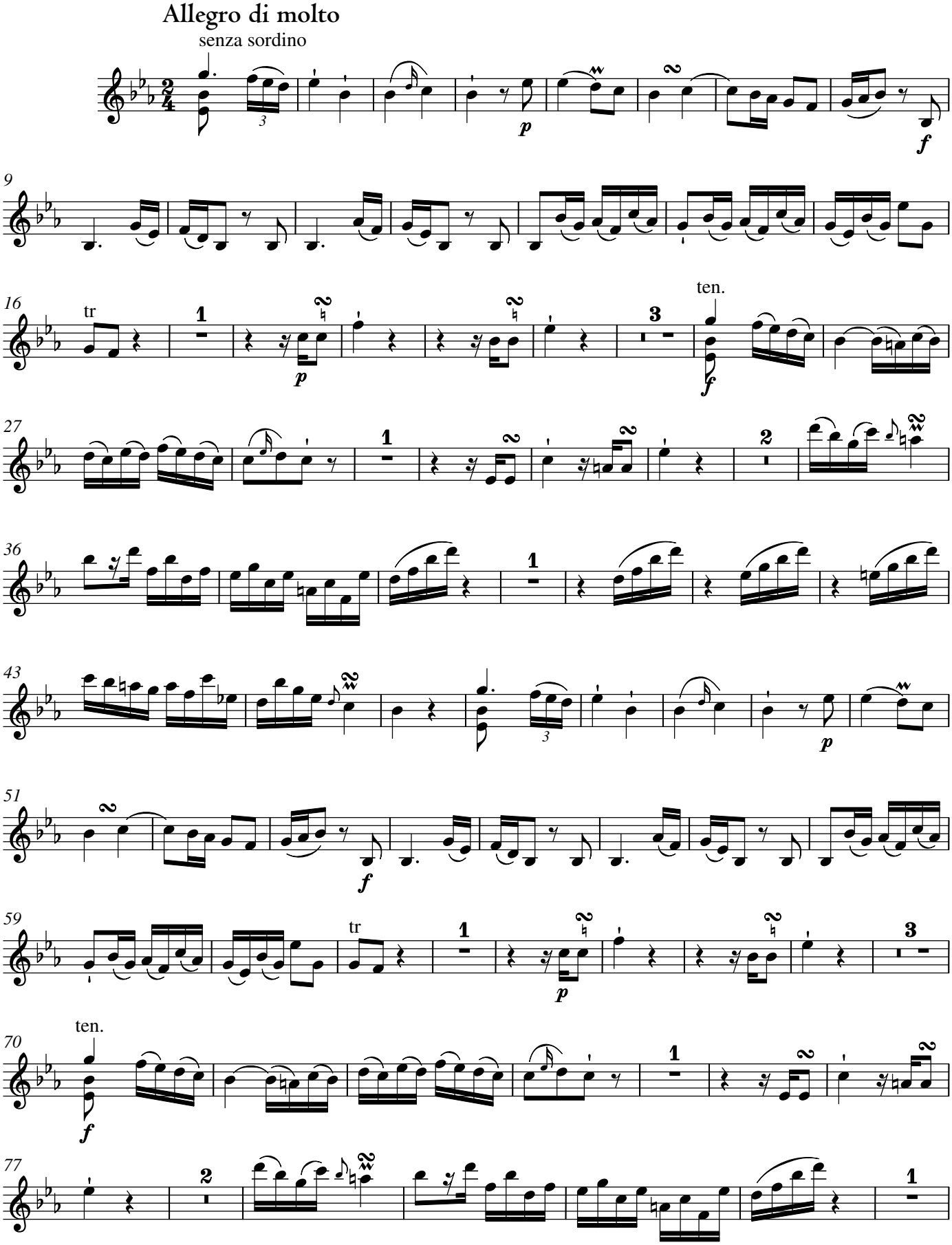
Allegro di molto
senza sordino
tr
ten.
tr
ten.

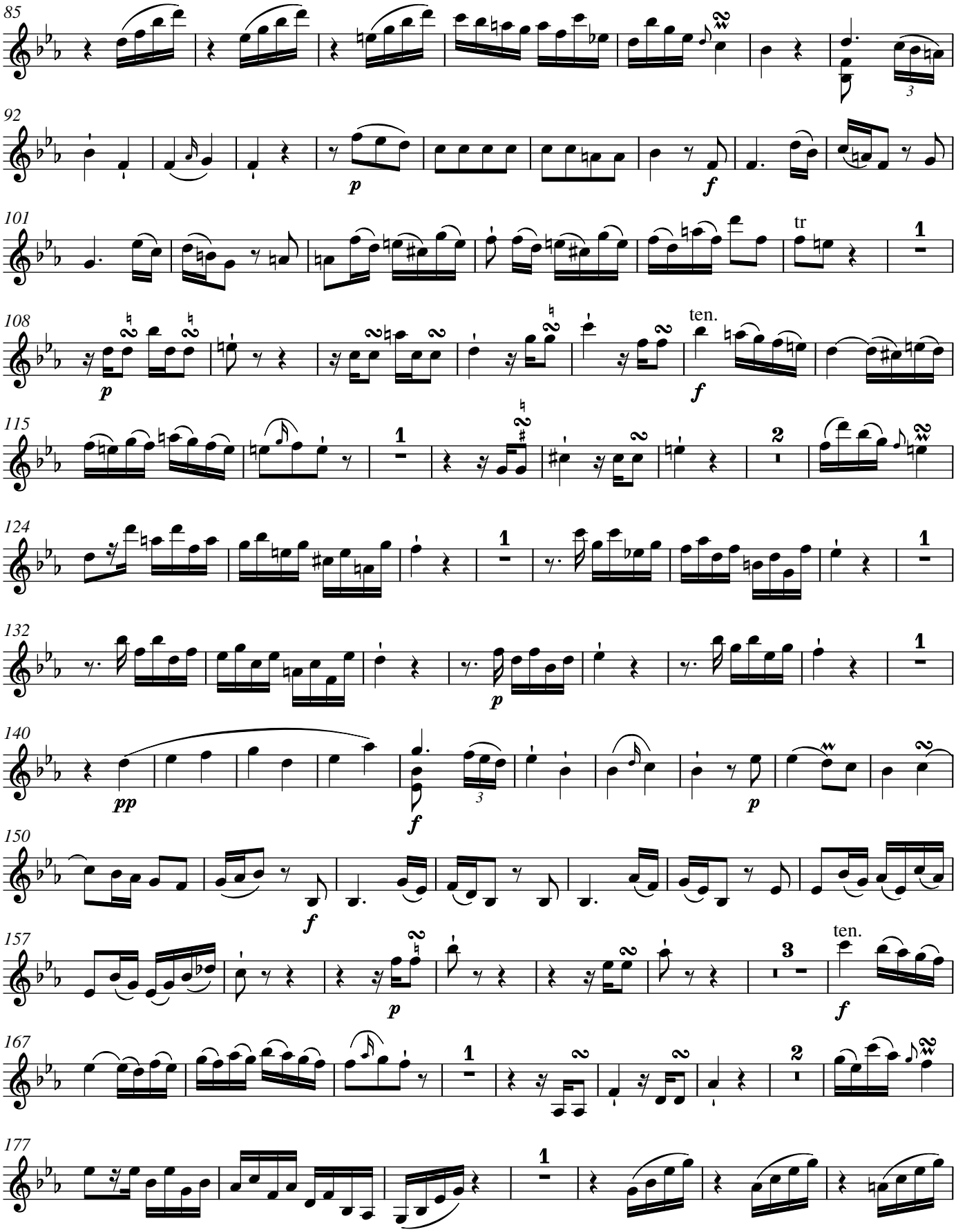
85
92
p
f
101
tr
108
p
ten.
f
115
124
132
p
140
pp
f
p
150
f
157
p
ten.
f
167
177

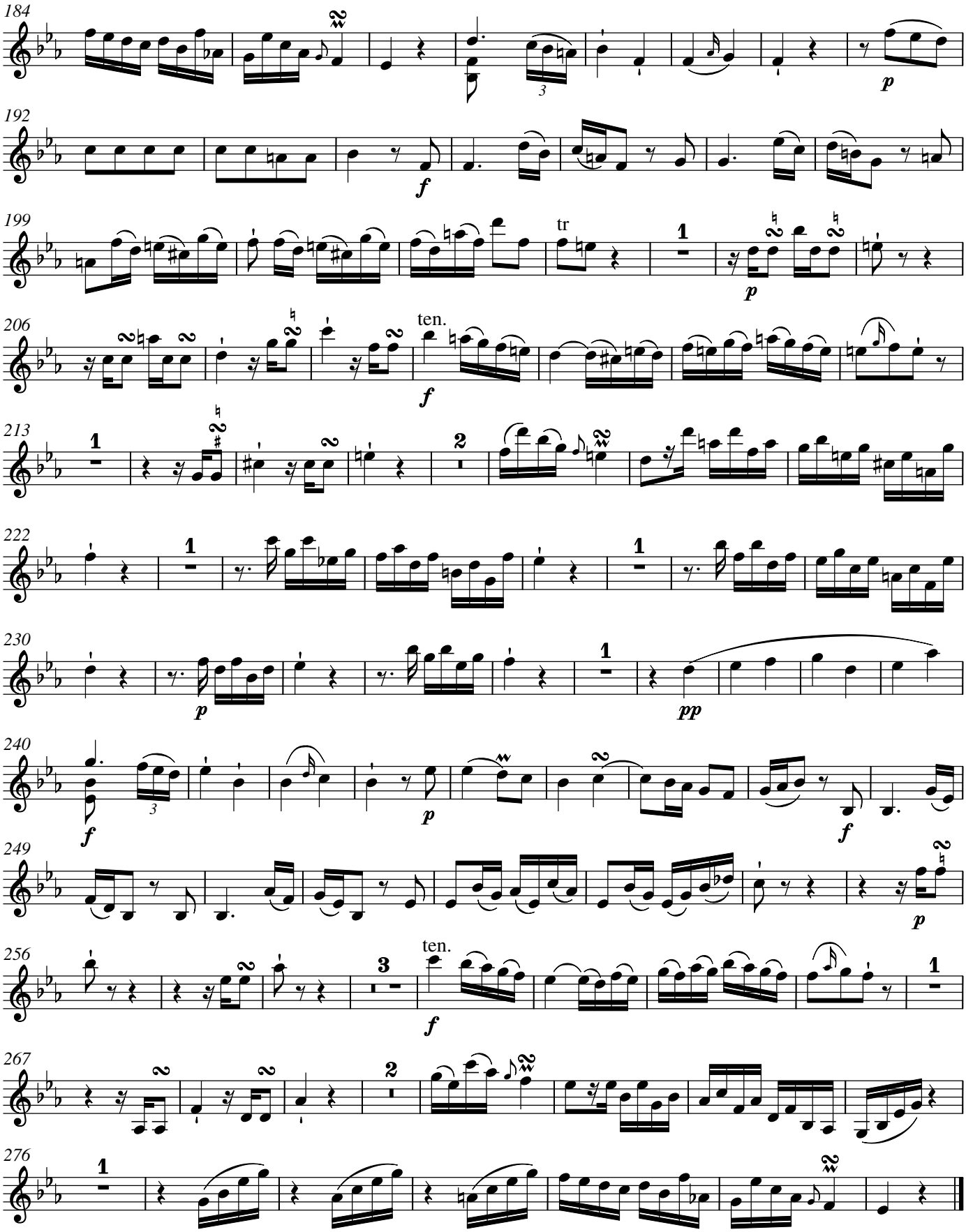
184
192
199
tr
206
ten.
213
222
230
240
249
256
ten.
267
276

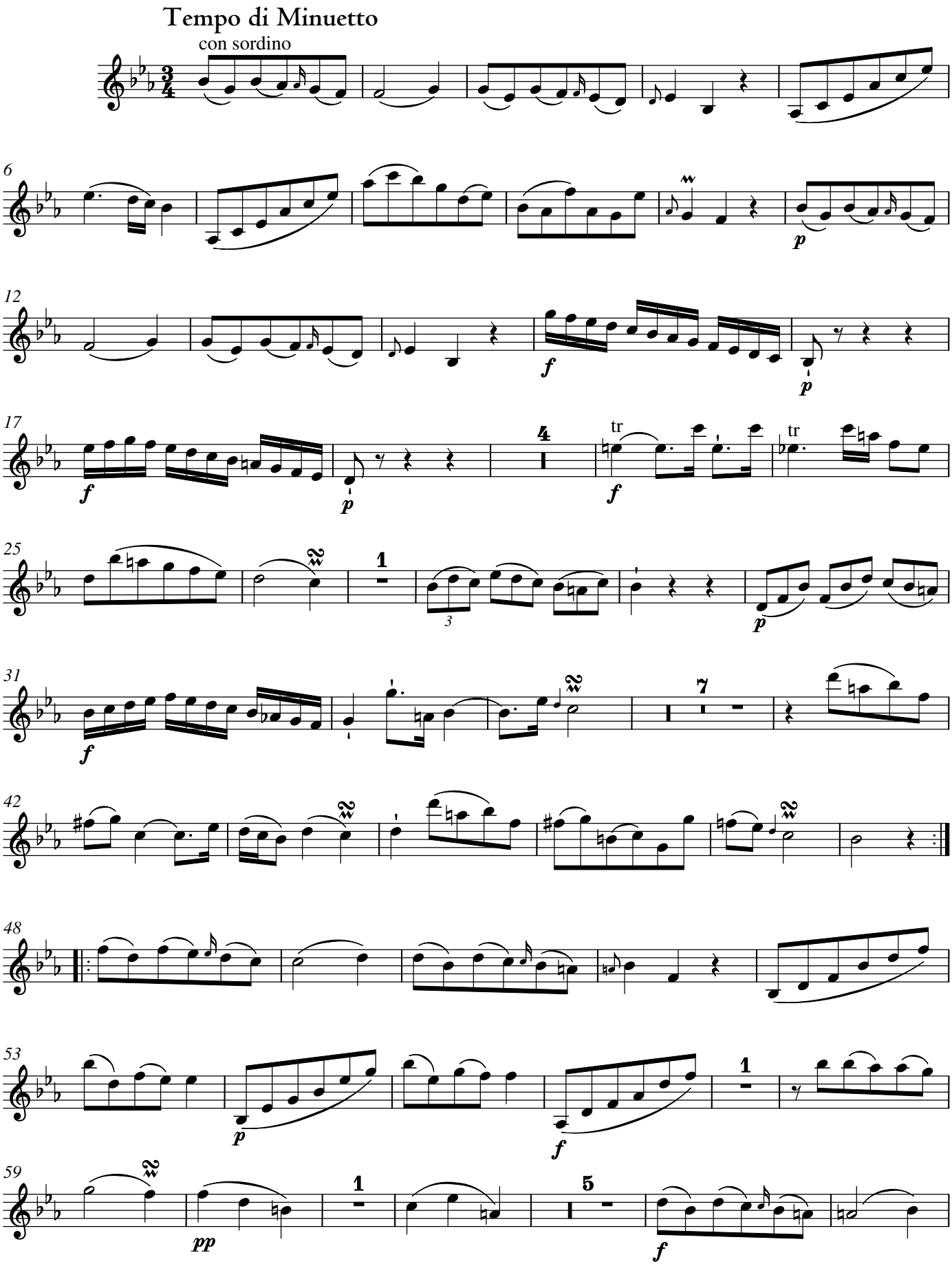
Tempo di Minuetto
con sordino
6
12
17
25
31
42
48
53
59
tr
tr

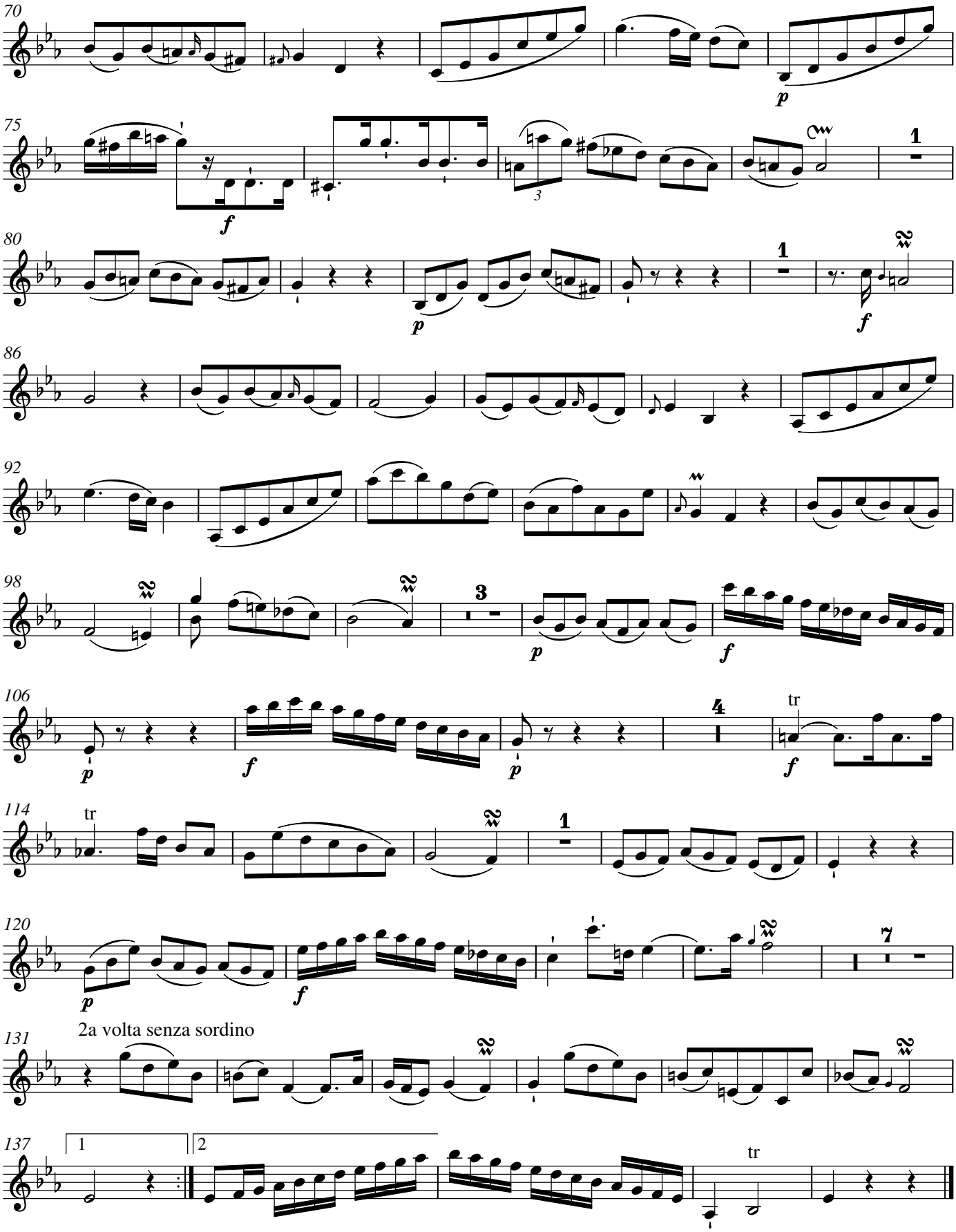
70
75
80
86
92
98
106
114
120
131
137
2a volta senza sordino
tr
1
2
3
4
7

Carl Philipp Emanuel Bach

Sonatina in E-flat Major

Wq 105

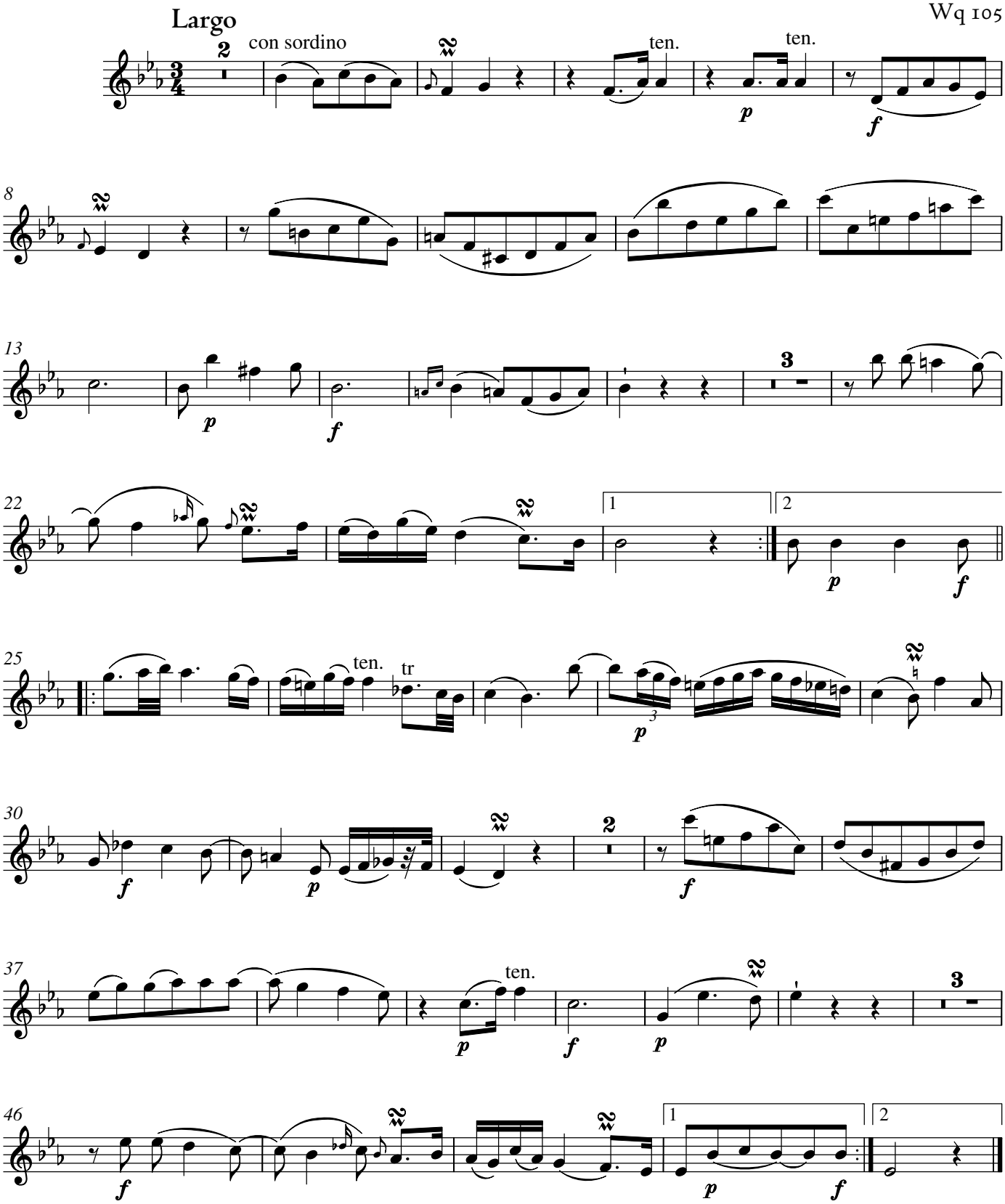

© 2013 The Packard Humanities Institute

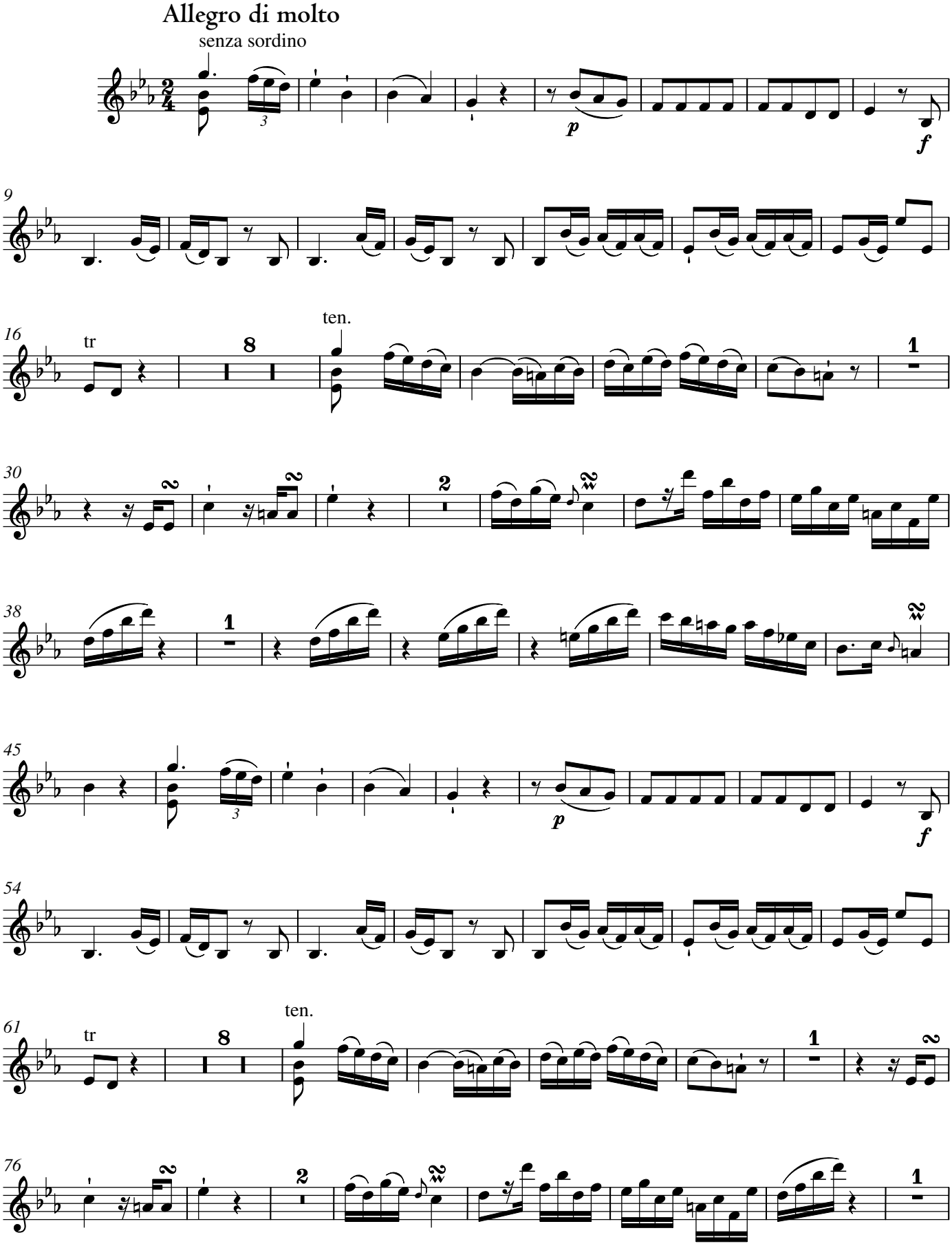
Allegro di molto
senza sordino
p
f
9
16
tr
8
ten.
1
30
2
38
1
45
p
f
54
61
tr
8
ten.
1
76
2
1

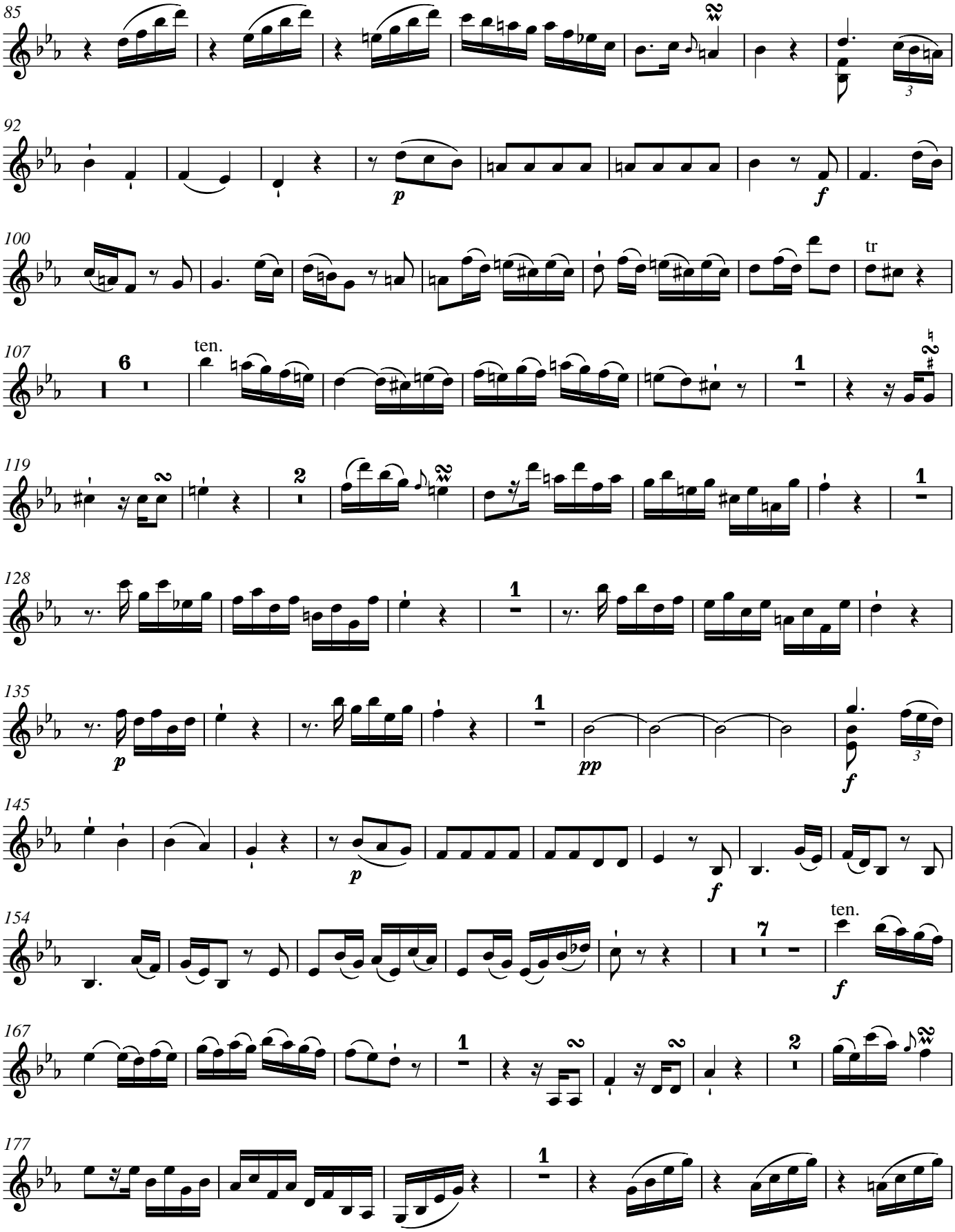
85
92
p
f
100
tr
107
6
ten.
1
119
2
1
128
1
135
p
1
pp
f
145
p
f
154
7
ten.
f
167
1
2
177
1

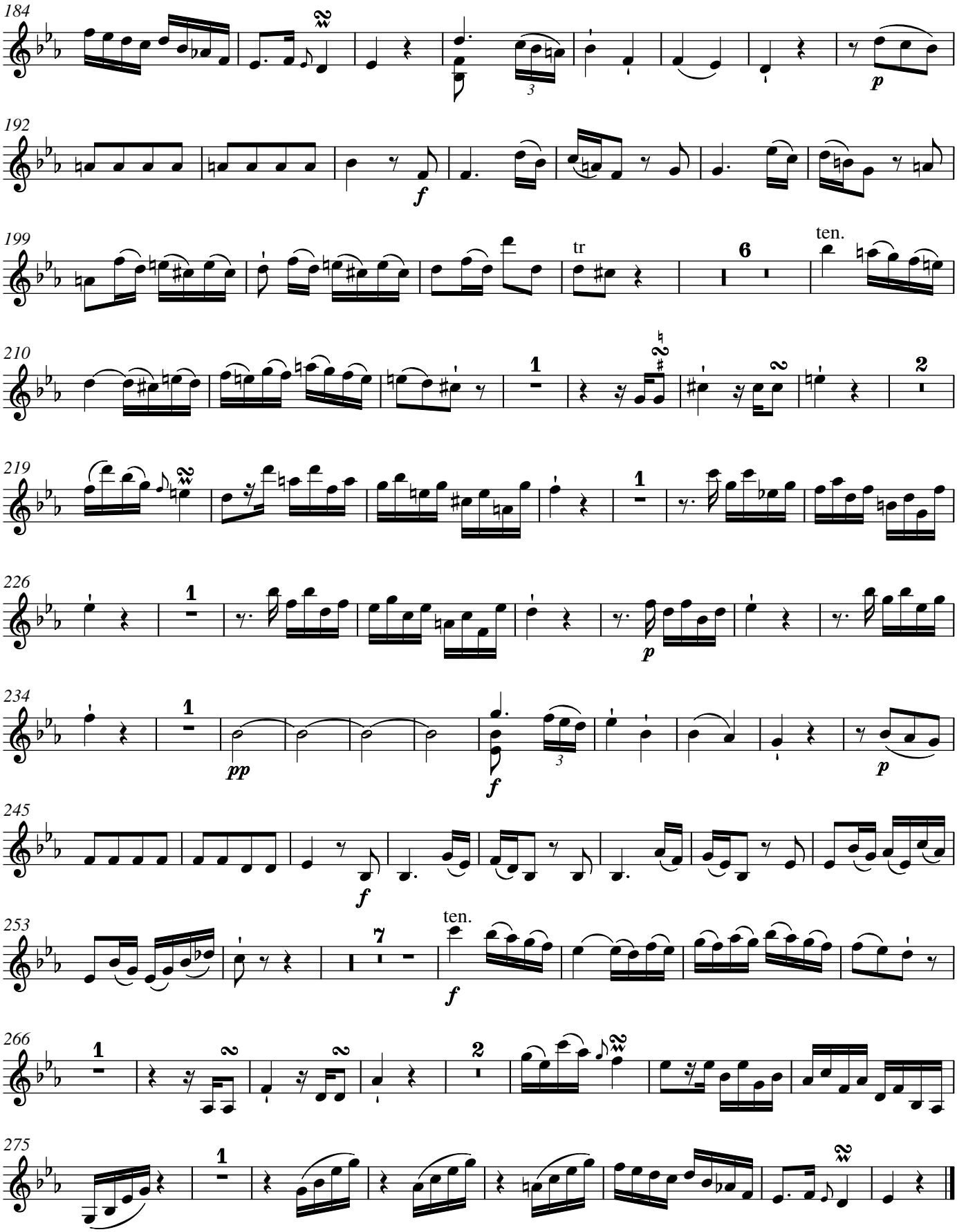
184
192
199
tr
6
ten.
210
1
2
219
1
226
1
p
234
1
pp
f
p
245
f
253
ten.
7
f
266
1
2
275
1

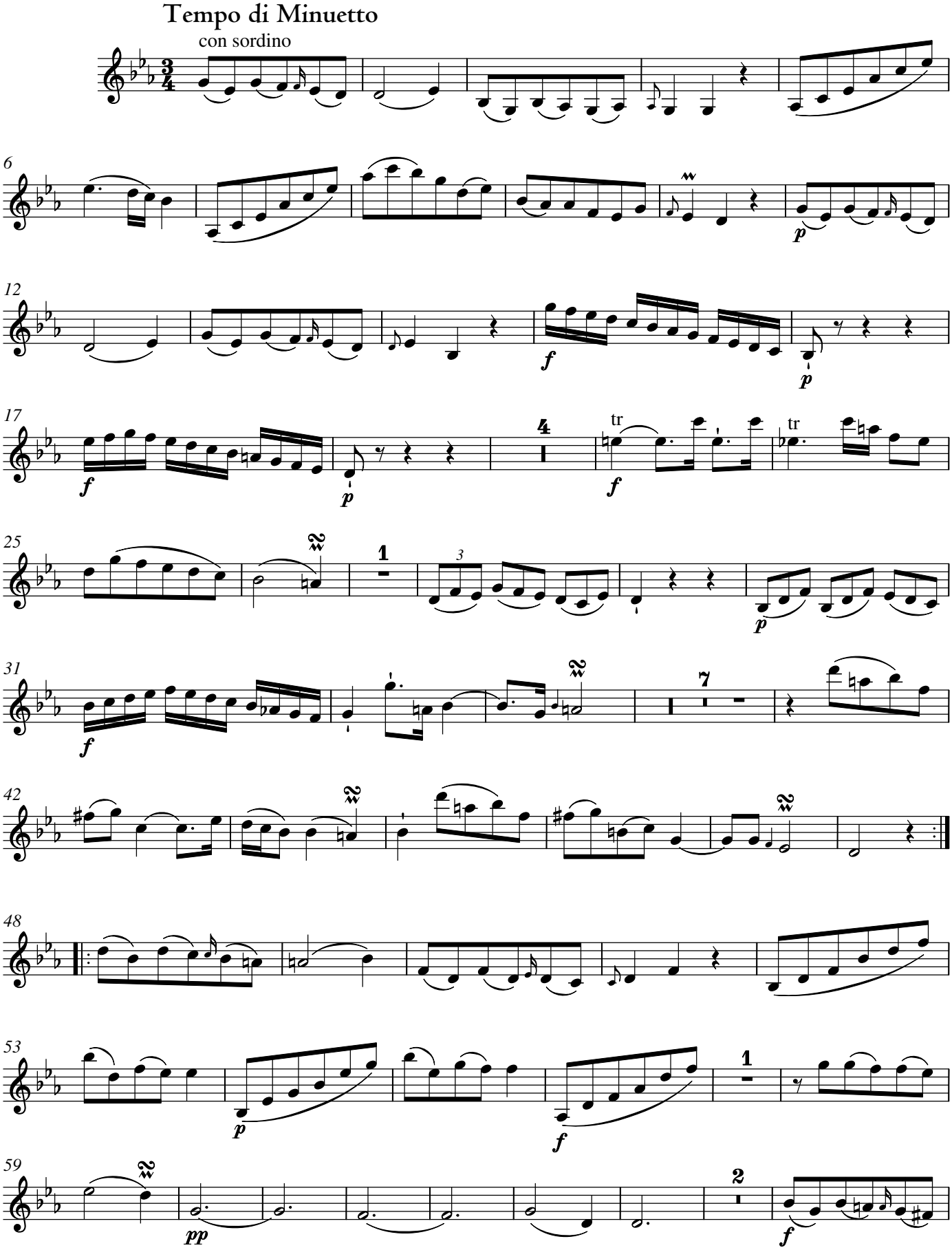
Tempo di Minuetto
con sordino
tr
tr

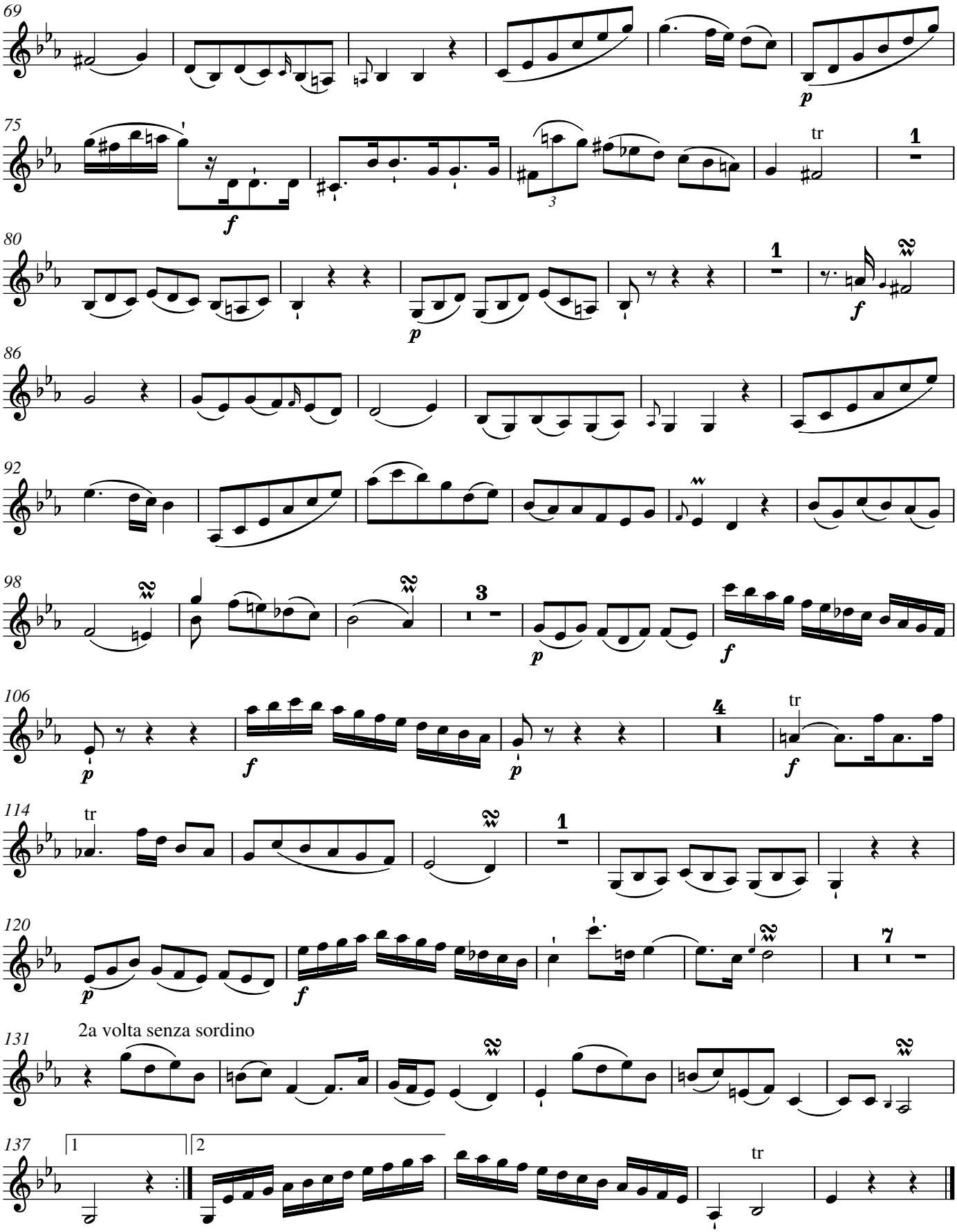
69
p
75
f
tr
1
80
p
1
f
86
92
98
p
3
f
106
p
f
p
4
tr
f
114
tr
1
120
p
f
7
131
2a volta senza sordino
137
1
2
tr

Carl Philipp Emanuel Bach

Sonatina in E-flat Major

Wq 105

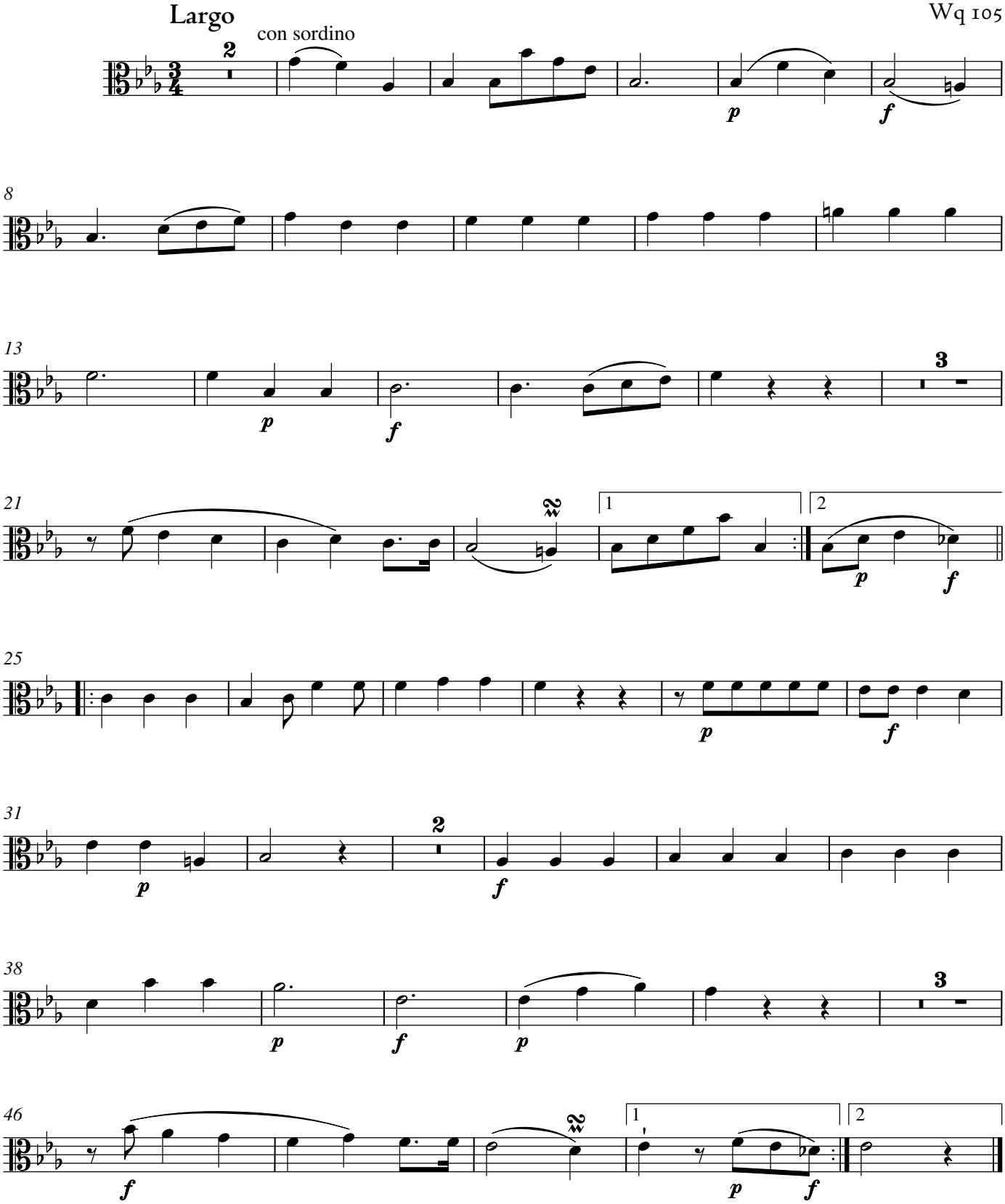

© 2013 The Packard Humanities Institute

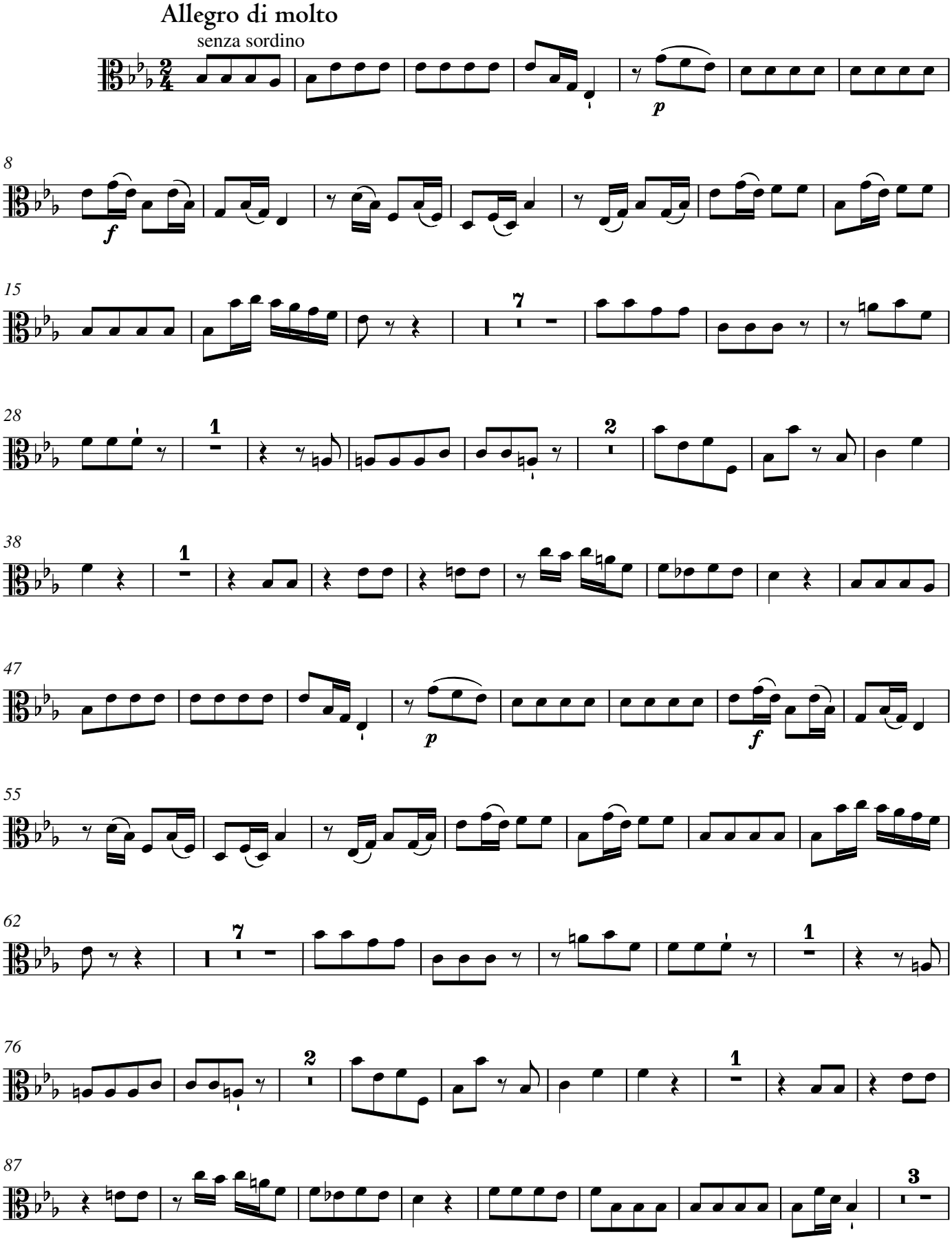
Allegro di molto
senza sordino
p
f
8
15
7
28
1
2
38
1
47
p
f
55
62
7
1
76
2
1
87
3

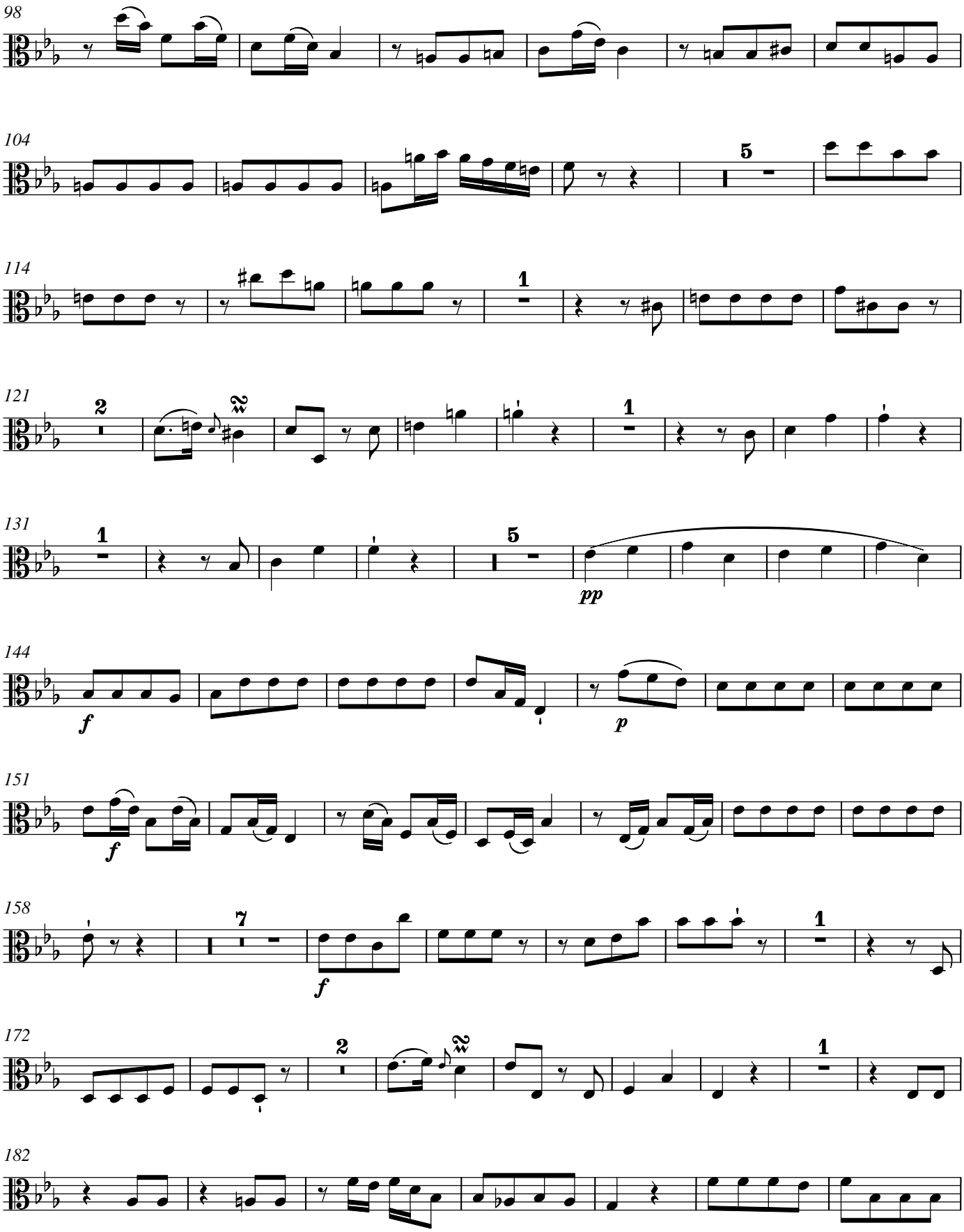
98
104
5
114
1
121
2
1
131
1
5
pp
144
f
p
151
f
158
7
f
1
172
2
1
182

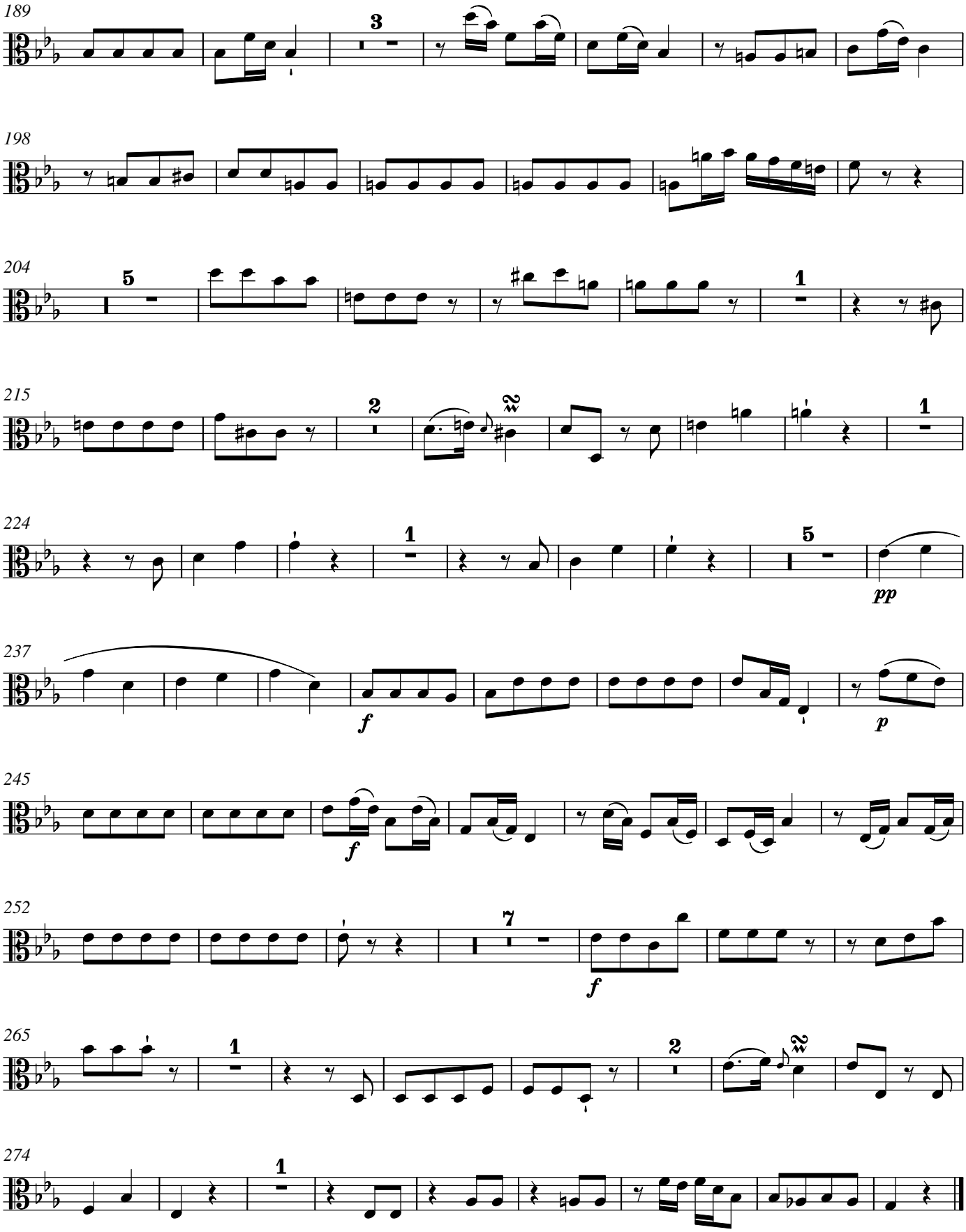
189
3
198
204
5
1
215
2
1
224
1
5
pp
237
f
p
245
f
252
7
f
265
1
2
274
1

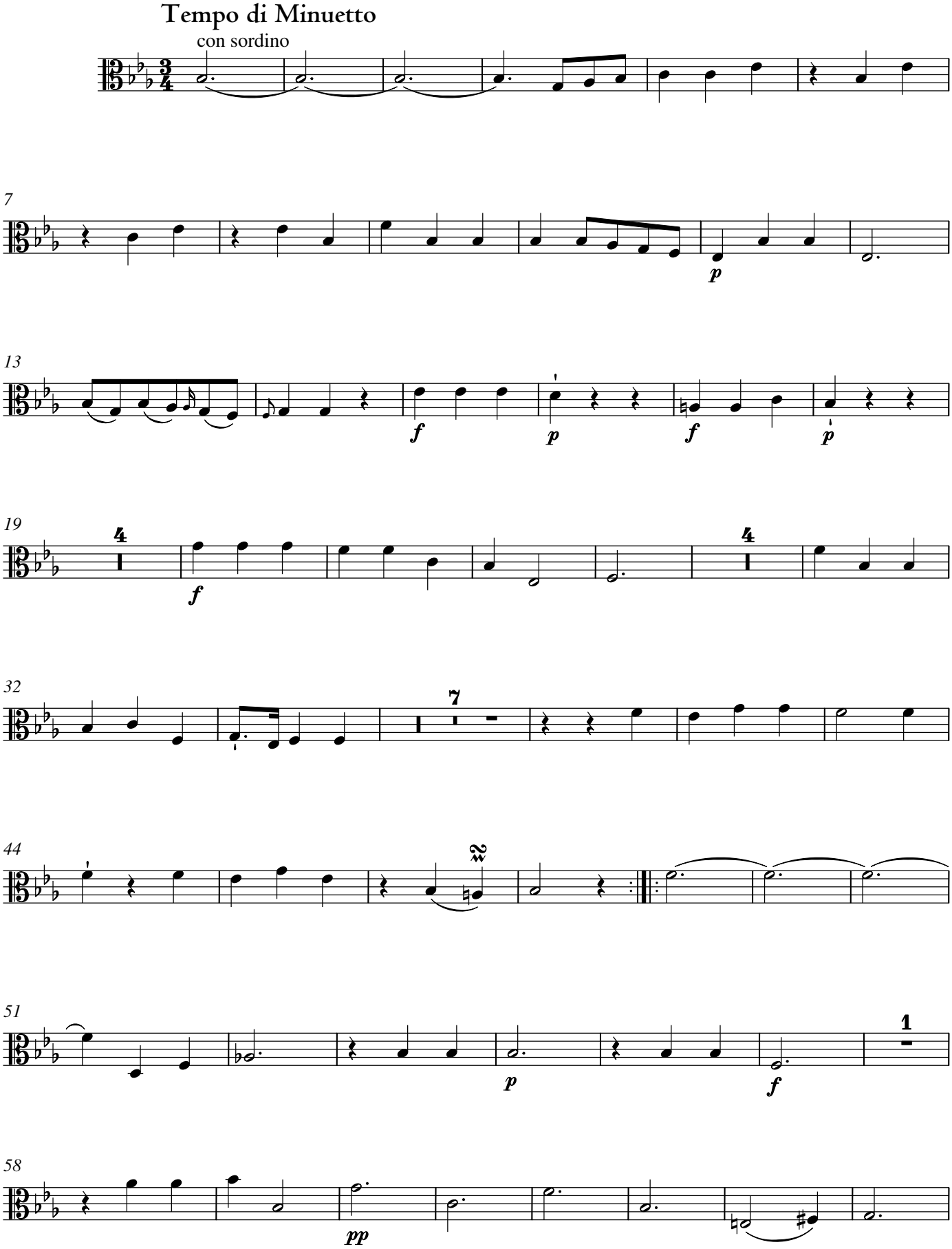
Tempo di Minuetto
con sordino
7
p
13
f
p
f
p
19
4
f
4
32
7
44
2
51
p
f
1
58
pp

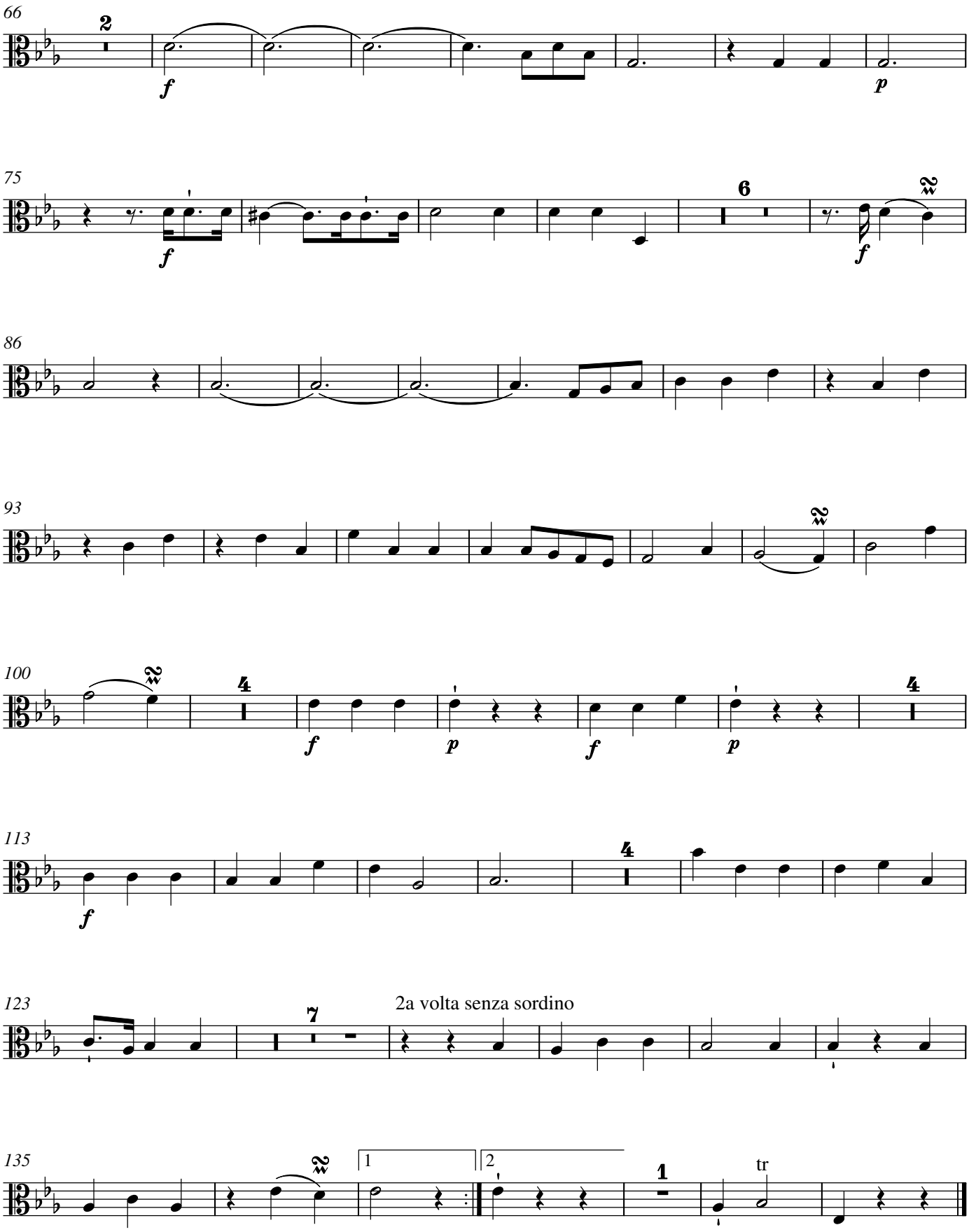
66
2
f
p
75
f
6
f
86
93
100
4
f
p
f
p
4
113
f
4
123
7
2a volta senza sordino
135
1
2
1
tr

Carl Philipp Emanuel Bach

Sonatina in E-flat Major

Wq 105

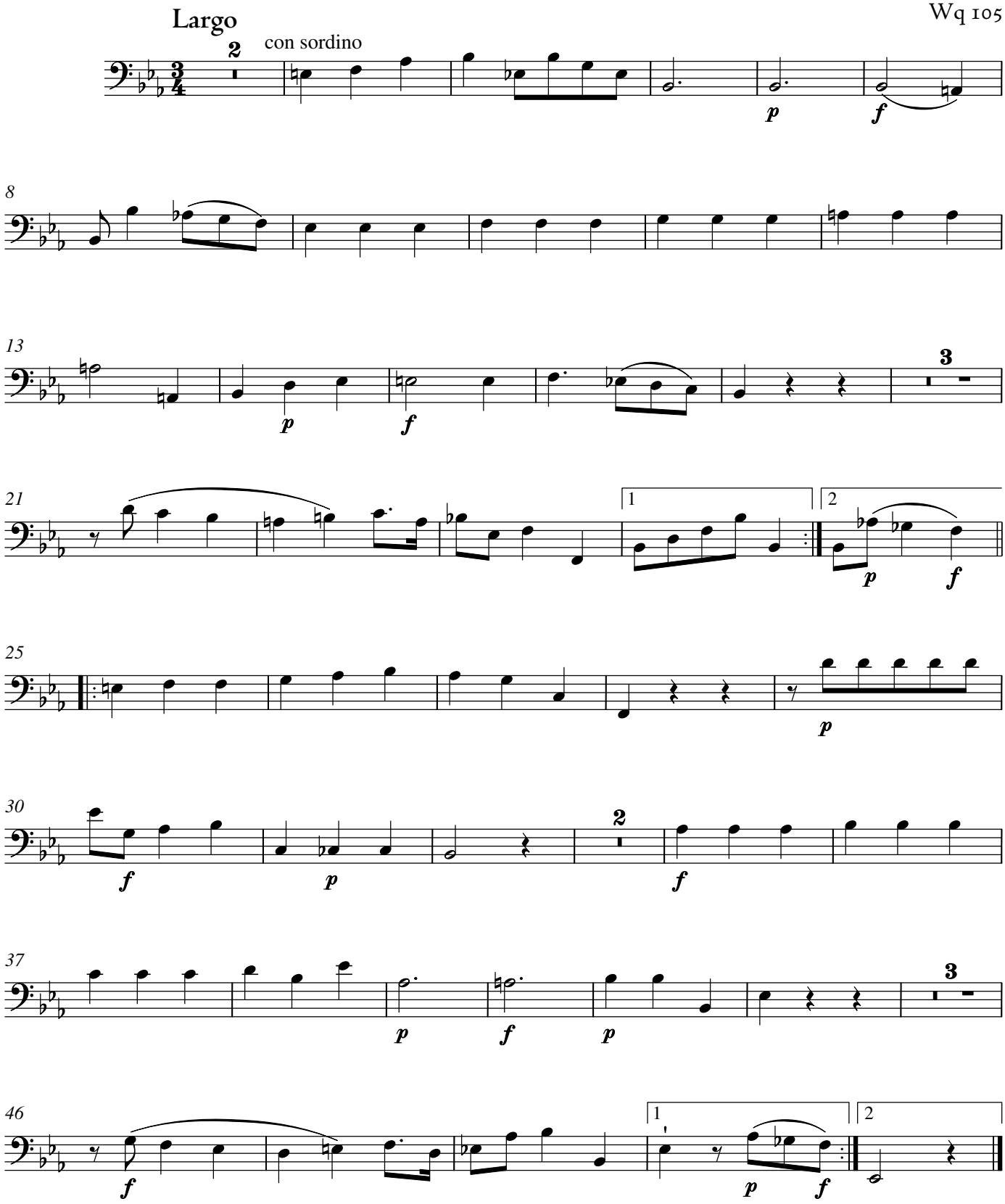

© 2013 The Packard Humanities Institute

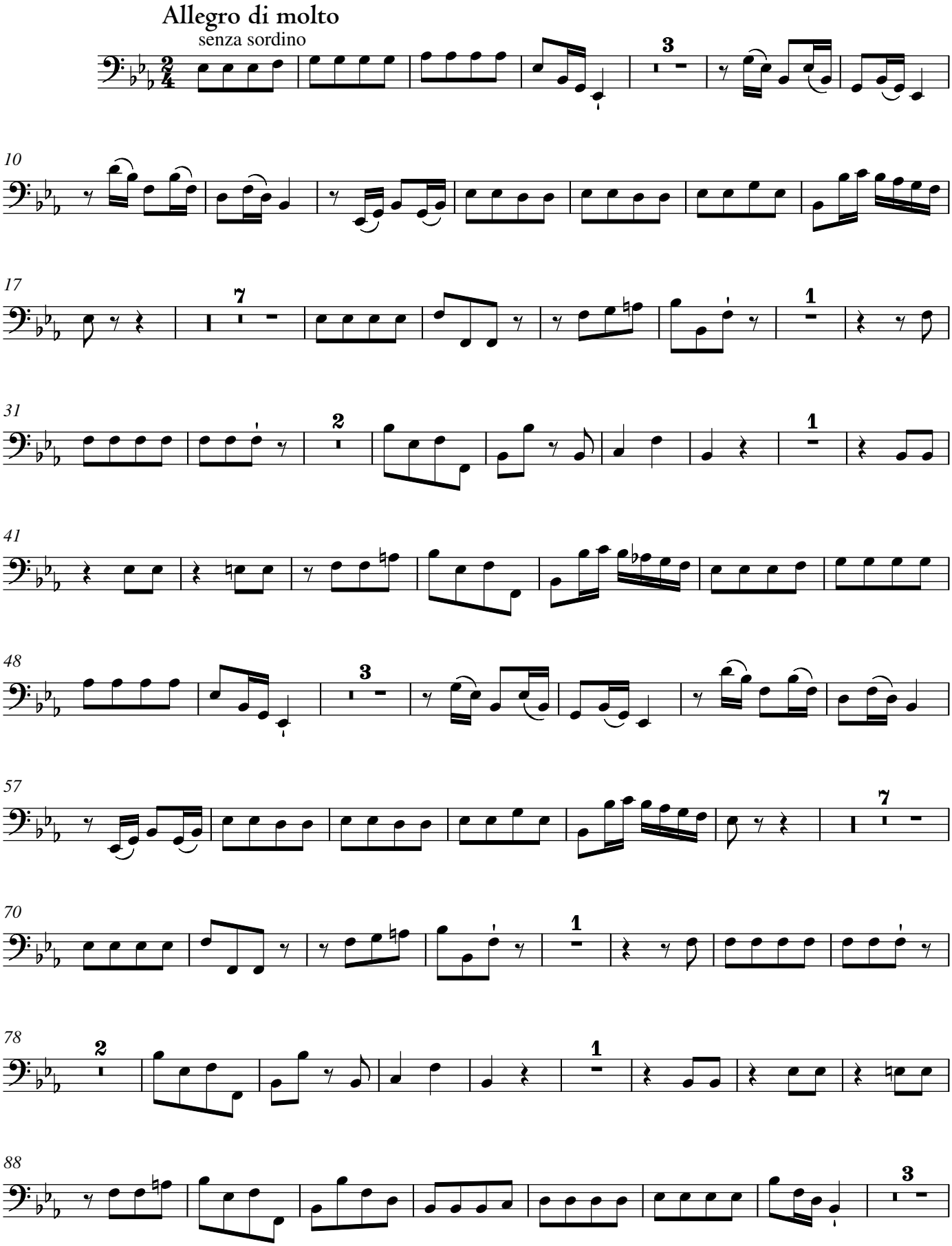
Allegro di molto
senza sordino
10
17
31
41
48
57
70
78
88

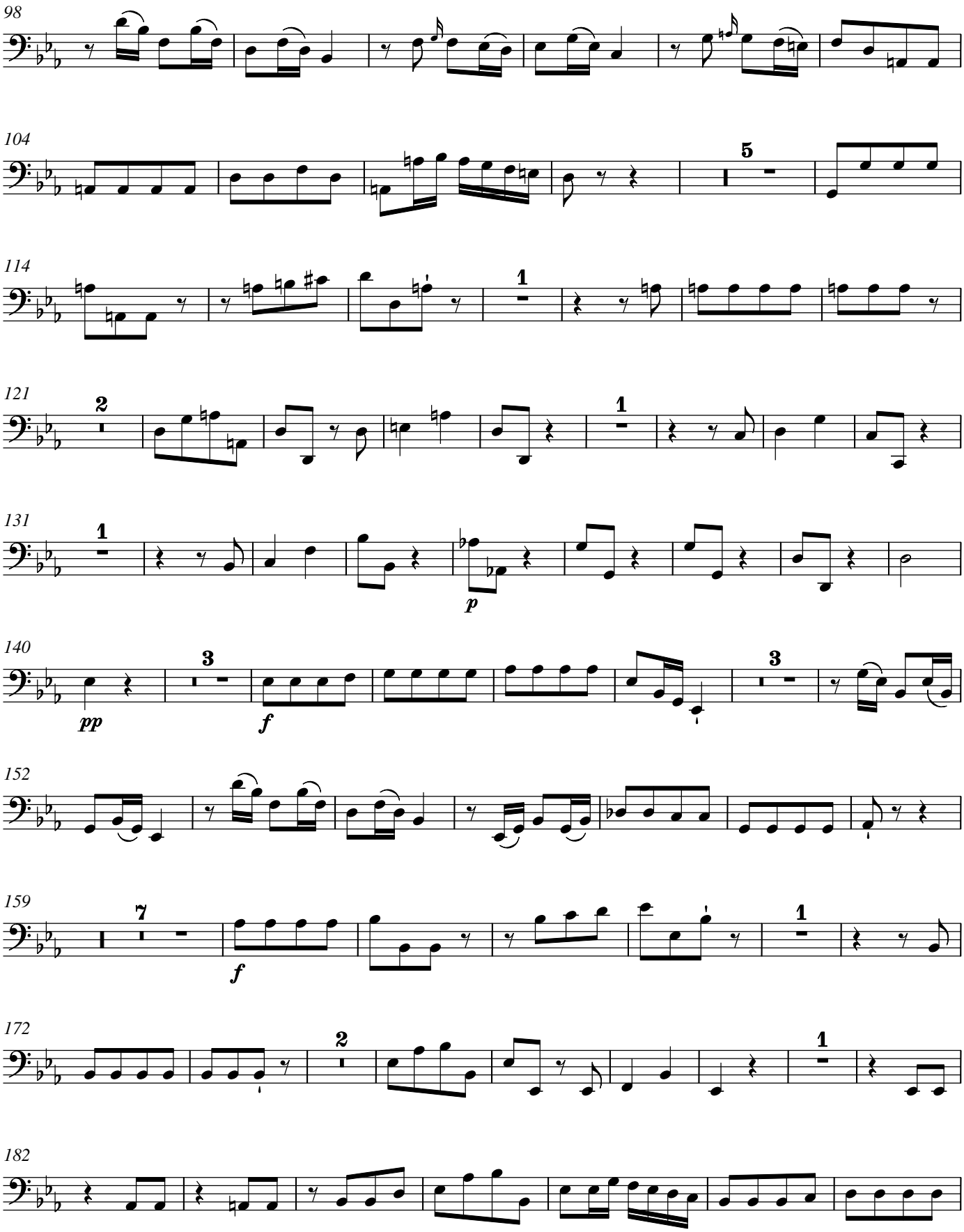
98
104
5
114
1
121
2
1
131
1
p
140
3
pp
f
3
152
159
7
f
1
172
2
1
182

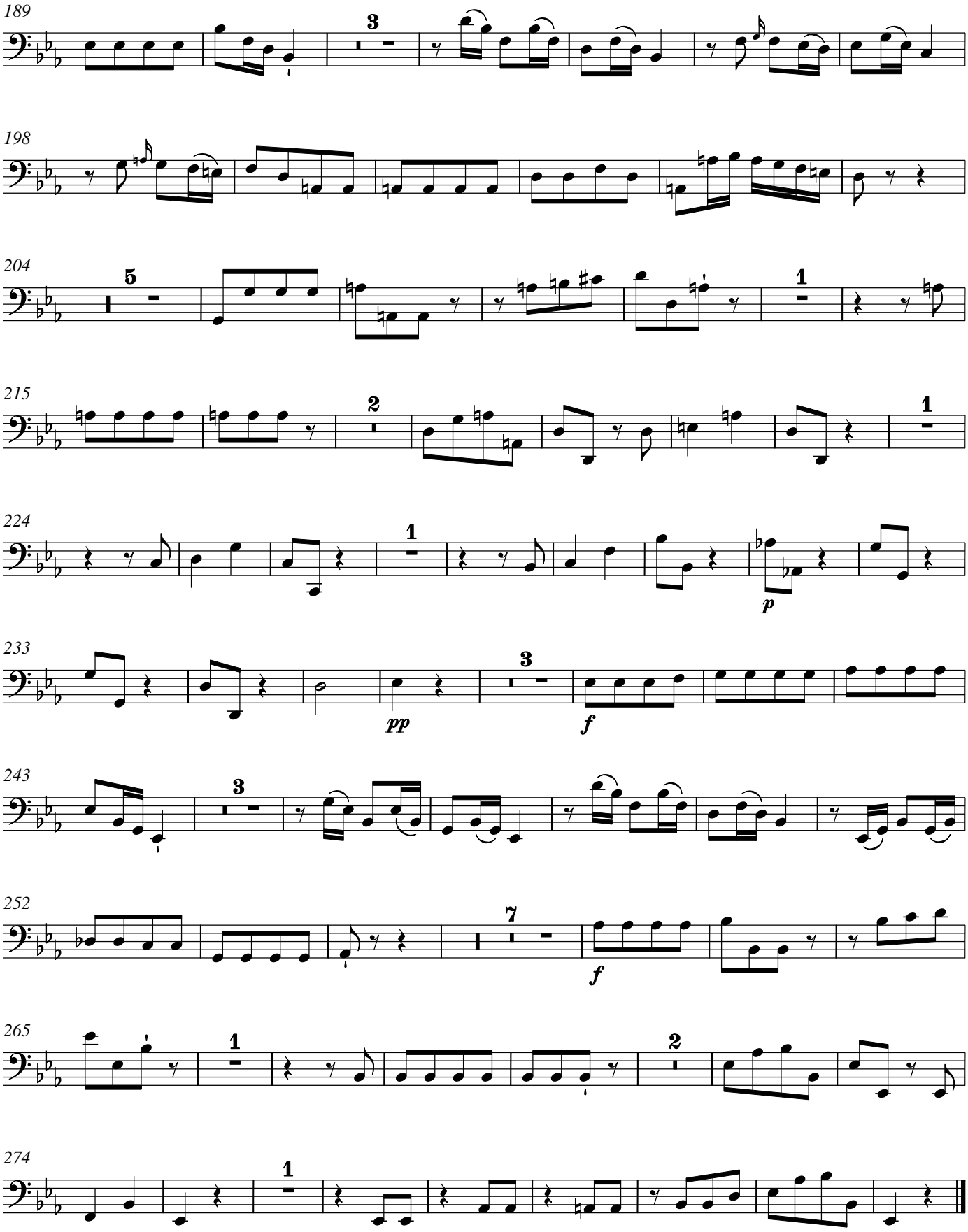
189
198
204
215
224
233
243
252
265
274
p
pp
f
f

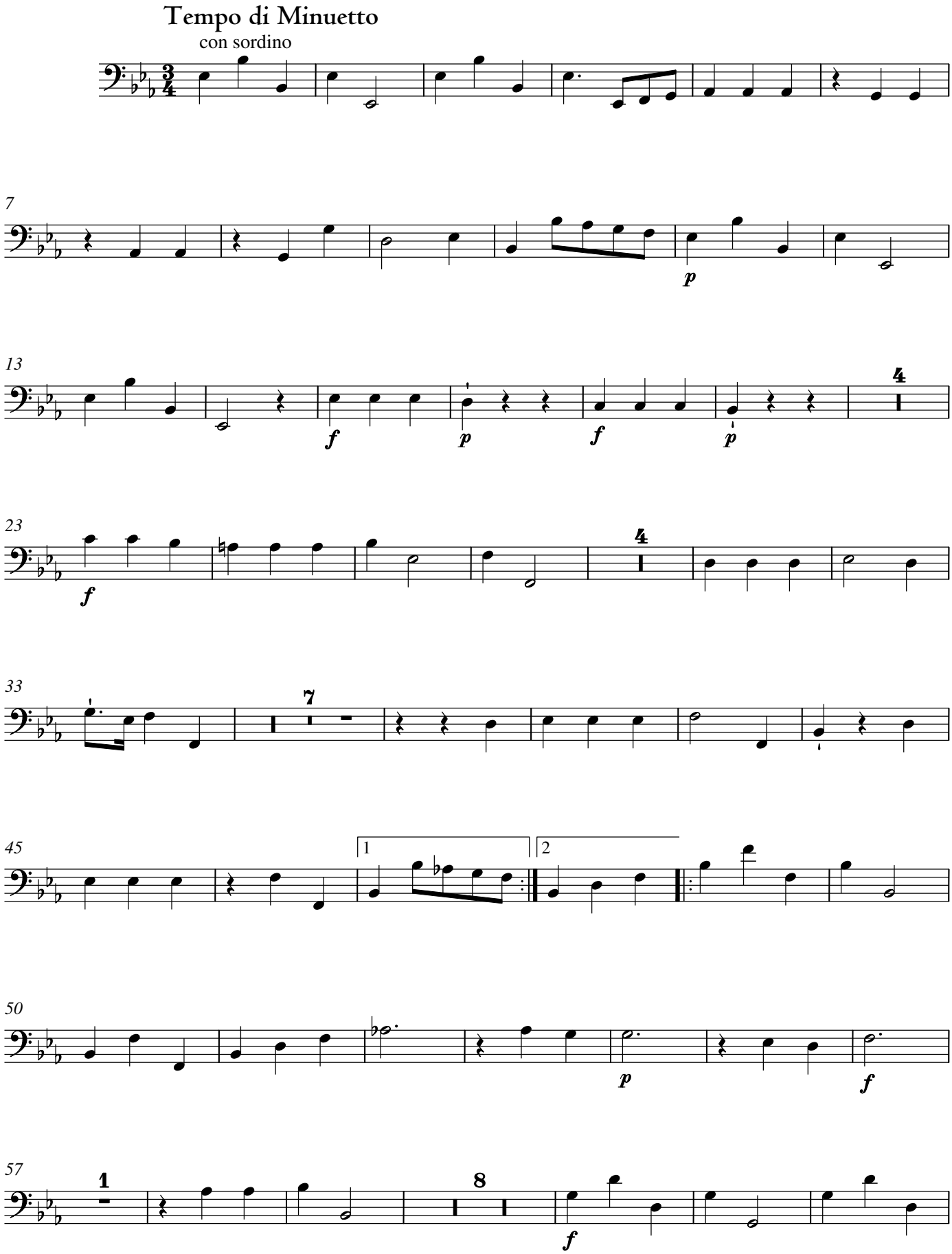
Tempo di Minuetto
con sordino
7
p
13
f
p
f
p
4
23
f
4
33
7
45
1
2
50
p
f
57
1
8
f

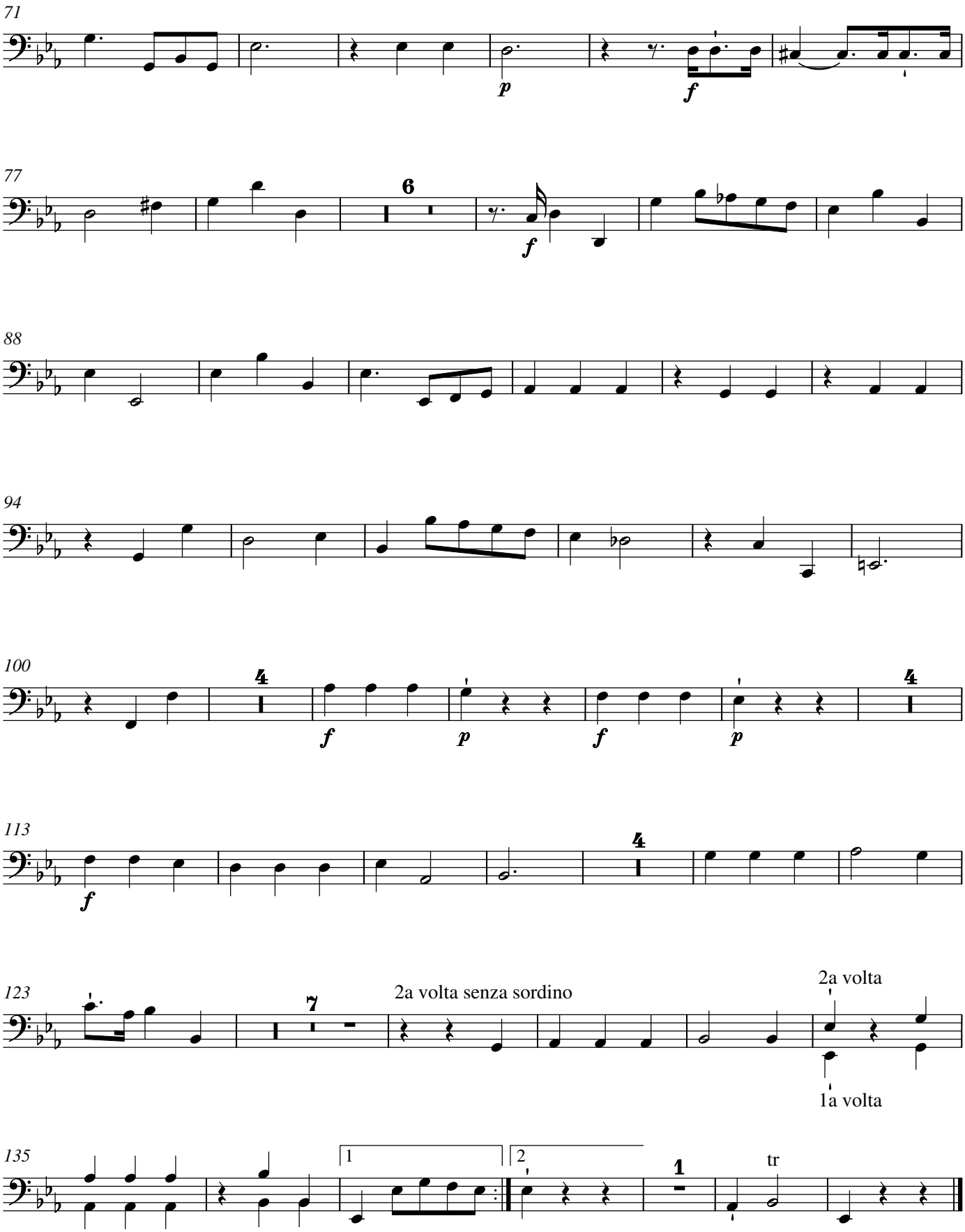
71
p
f
77
6
f
88
94
100
4
f
p
f
p
4
113
f
4
123
7
2a volta senza sordino
2a volta
1a volta
135
1
2
1
tr