Carl Philipp Emanuel Bach

Sonata in D Major for Viola da gamba and Basso Continuo

Wq 137

Adagio ma non tanto

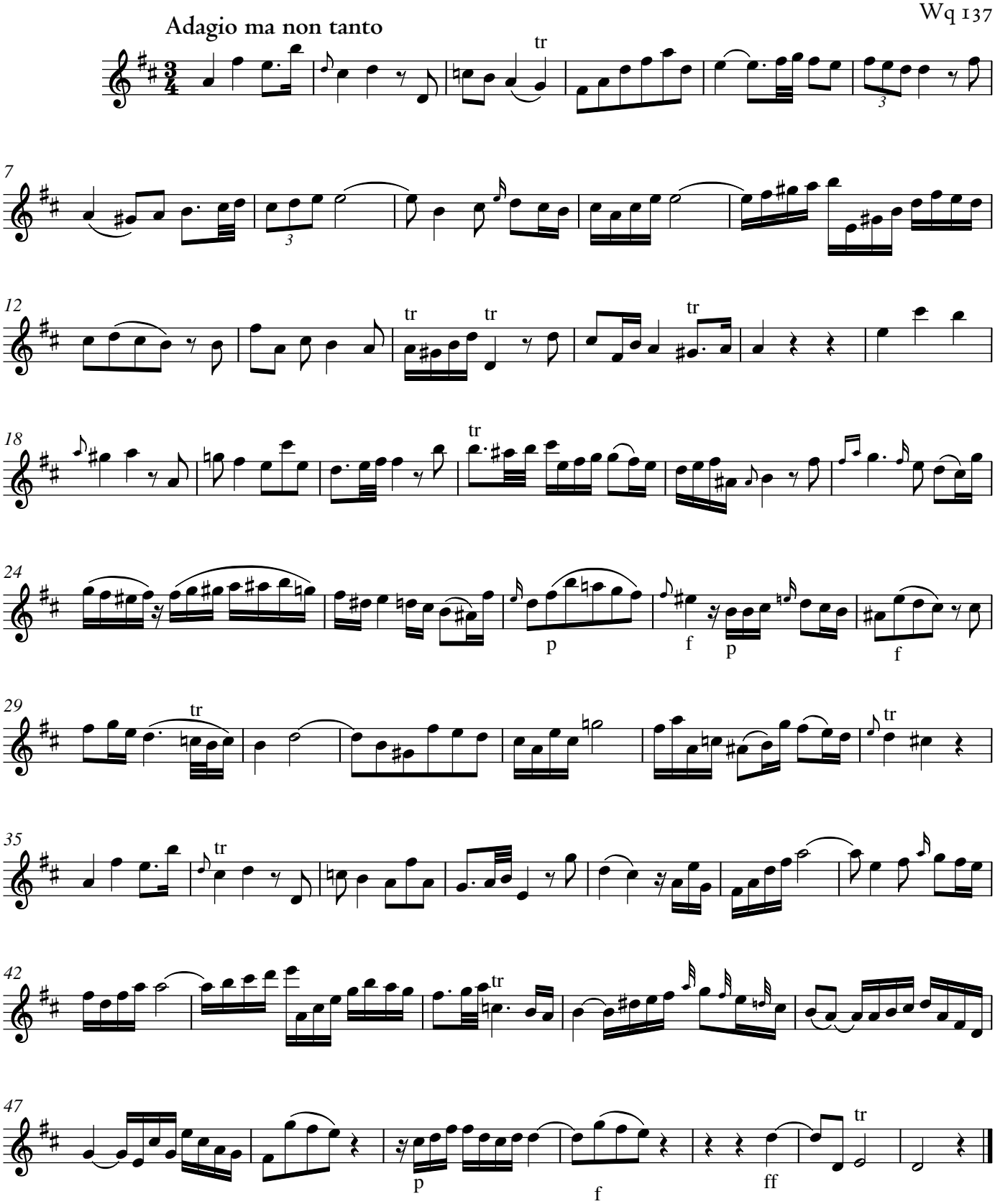

© 2008, rev. 2020 The Packard Humanities Institute

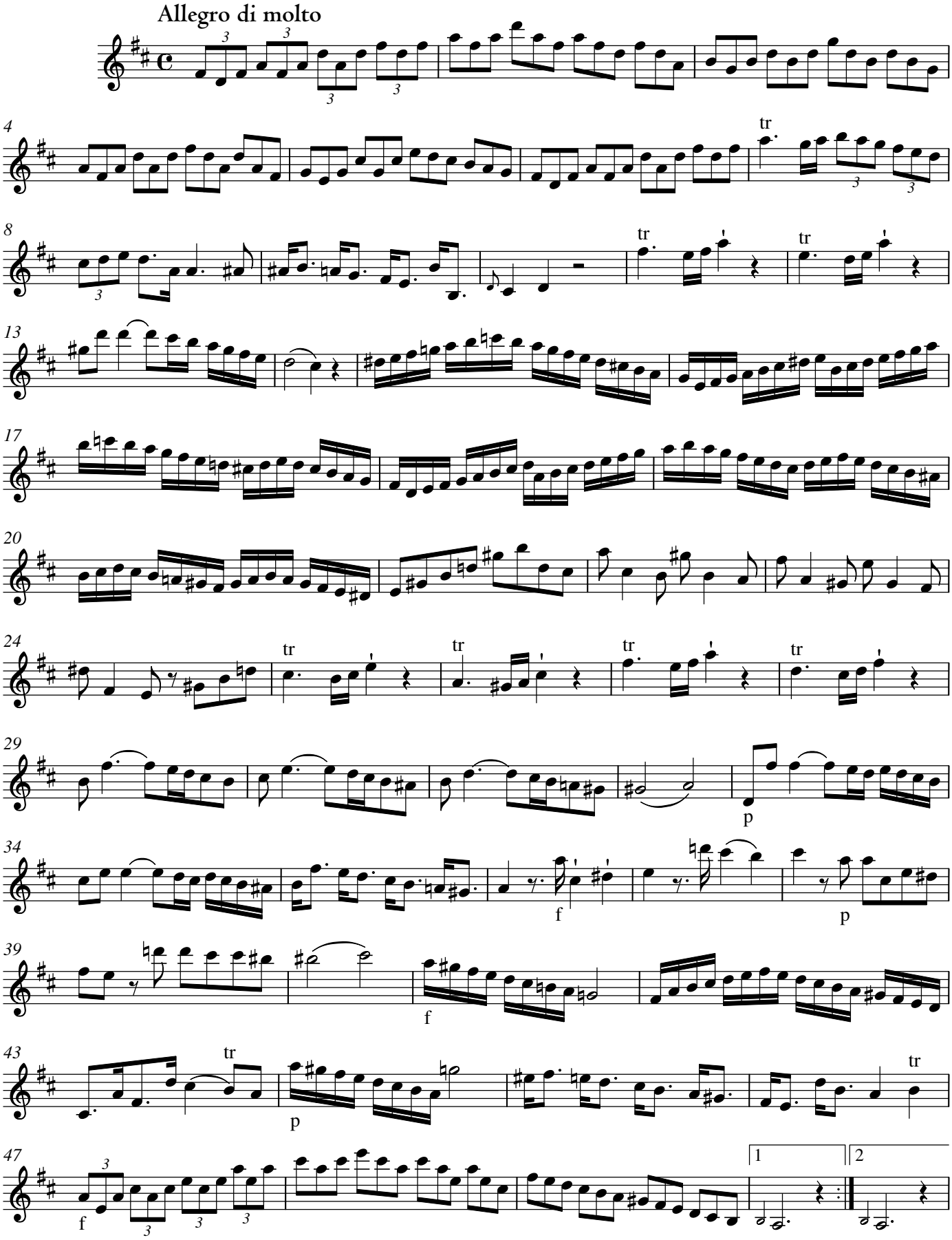
Allegro di molto
tr
p
f
1
2

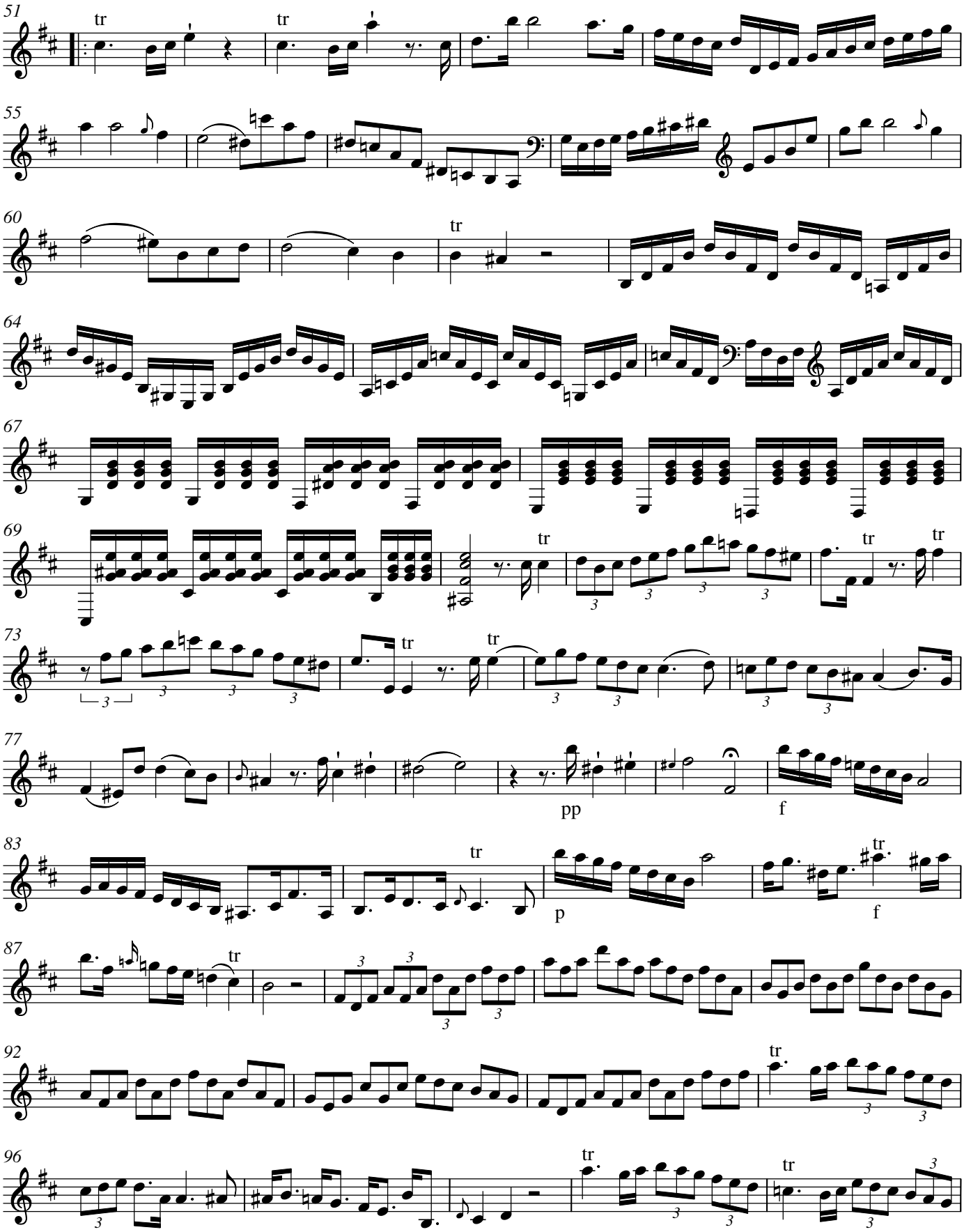
51
tr
tr
55
60
tr
64
67
69
tr
tr
tr
73
tr
tr
77
pp
f
83
tr
p
tr
f
87
tr
92
tr
96
tr
tr

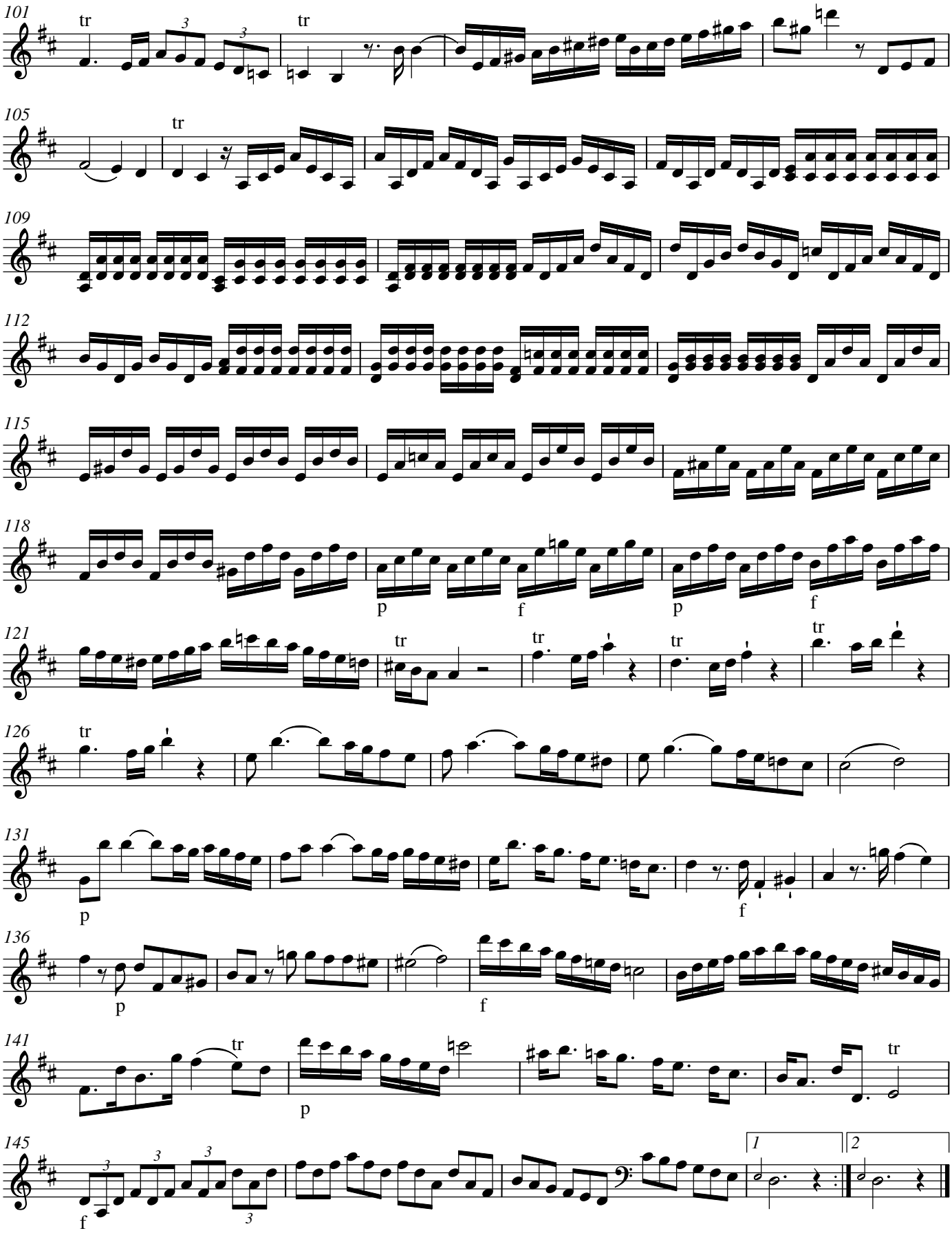
101
tr
tr
105
tr
109
112
115
118
p
f
p
f
121
tr
tr
tr
tr
126
tr
131
p
f
136
p
f
141
tr
p
tr
145
f
1
2

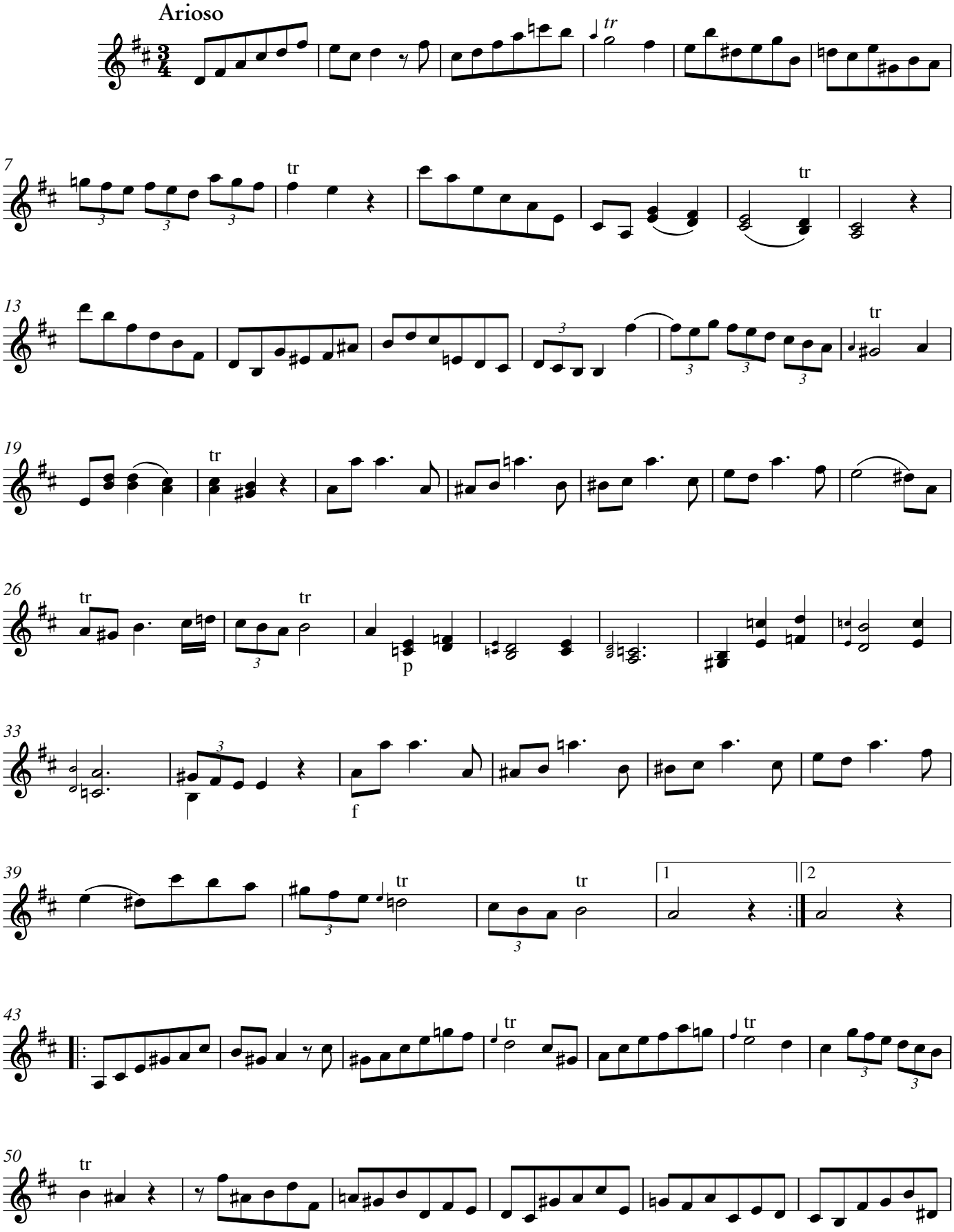
Arioso
tr
7
13
19
26
p
33
f
39
1
2
43
50

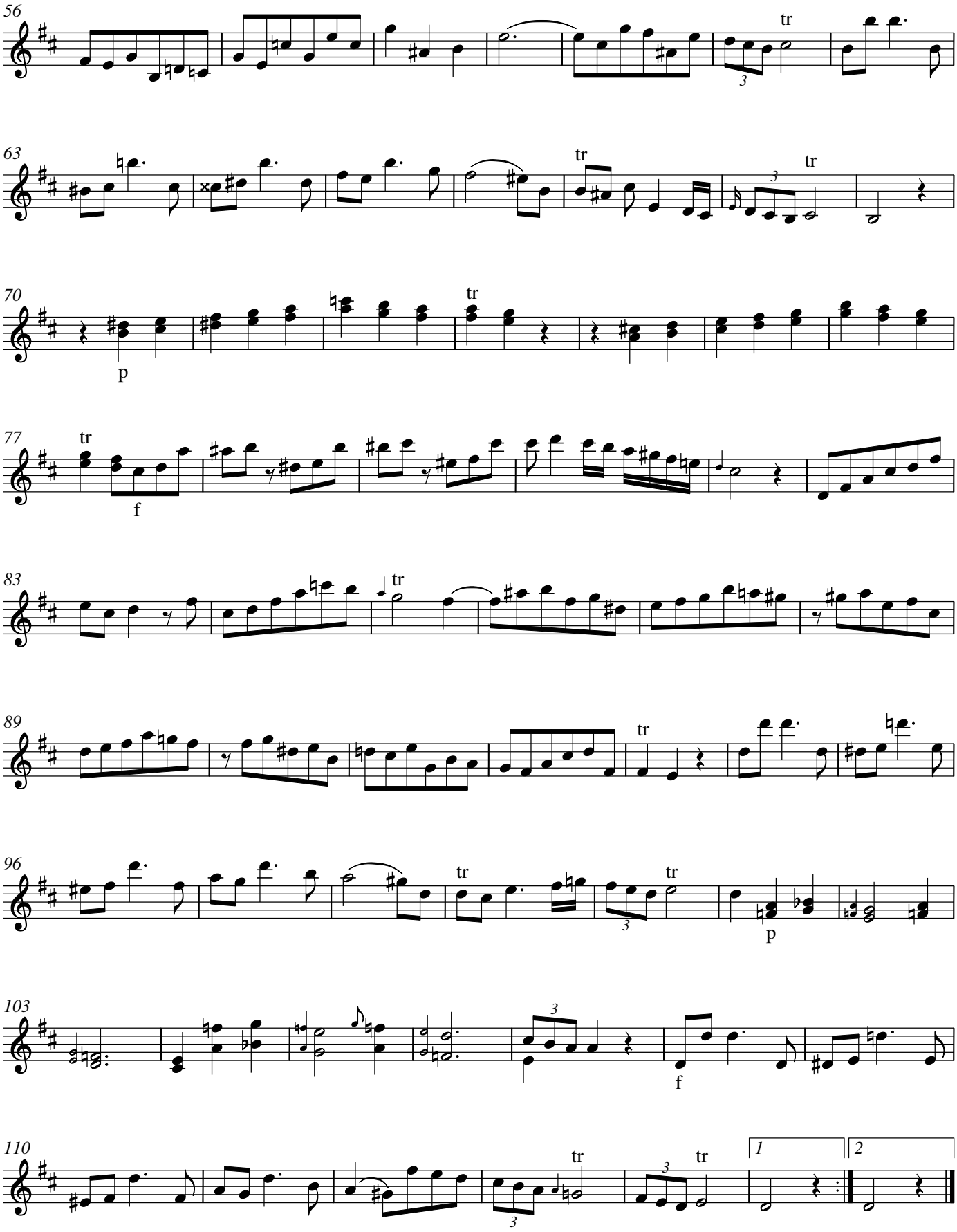
56
tr
63
tr
tr
70
tr
p
77
tr
f
83
tr
89
tr
96
tr
tr
p
103
f
110
tr
tr
1
2

Carl Philipp Emanuel Bach

Sonata in D Major for Viola da gamba and Basso Continuo

Wq 137

Adagio ma non tanto

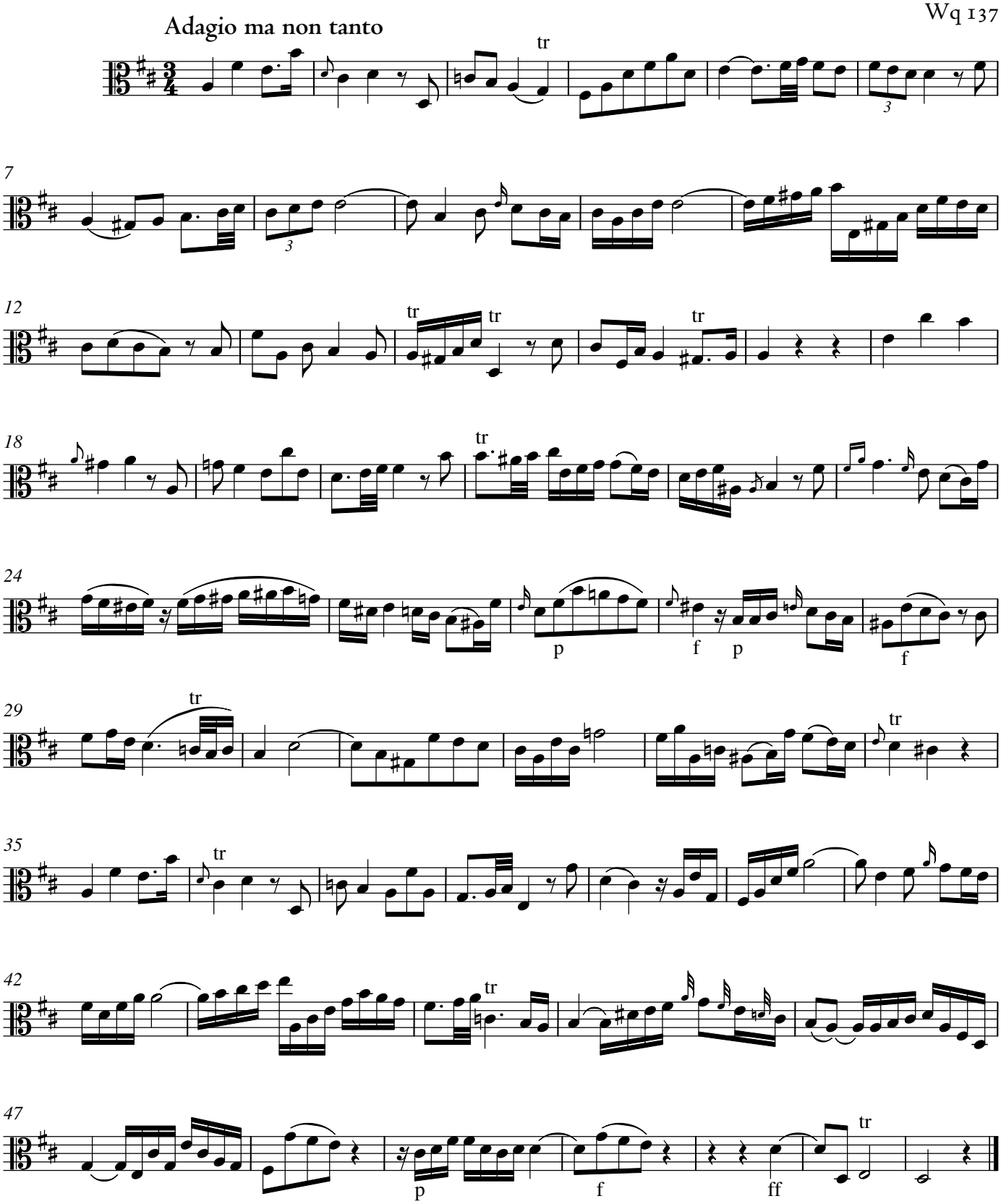

© 2008, rev. 2020 The Packard Humanities Institute

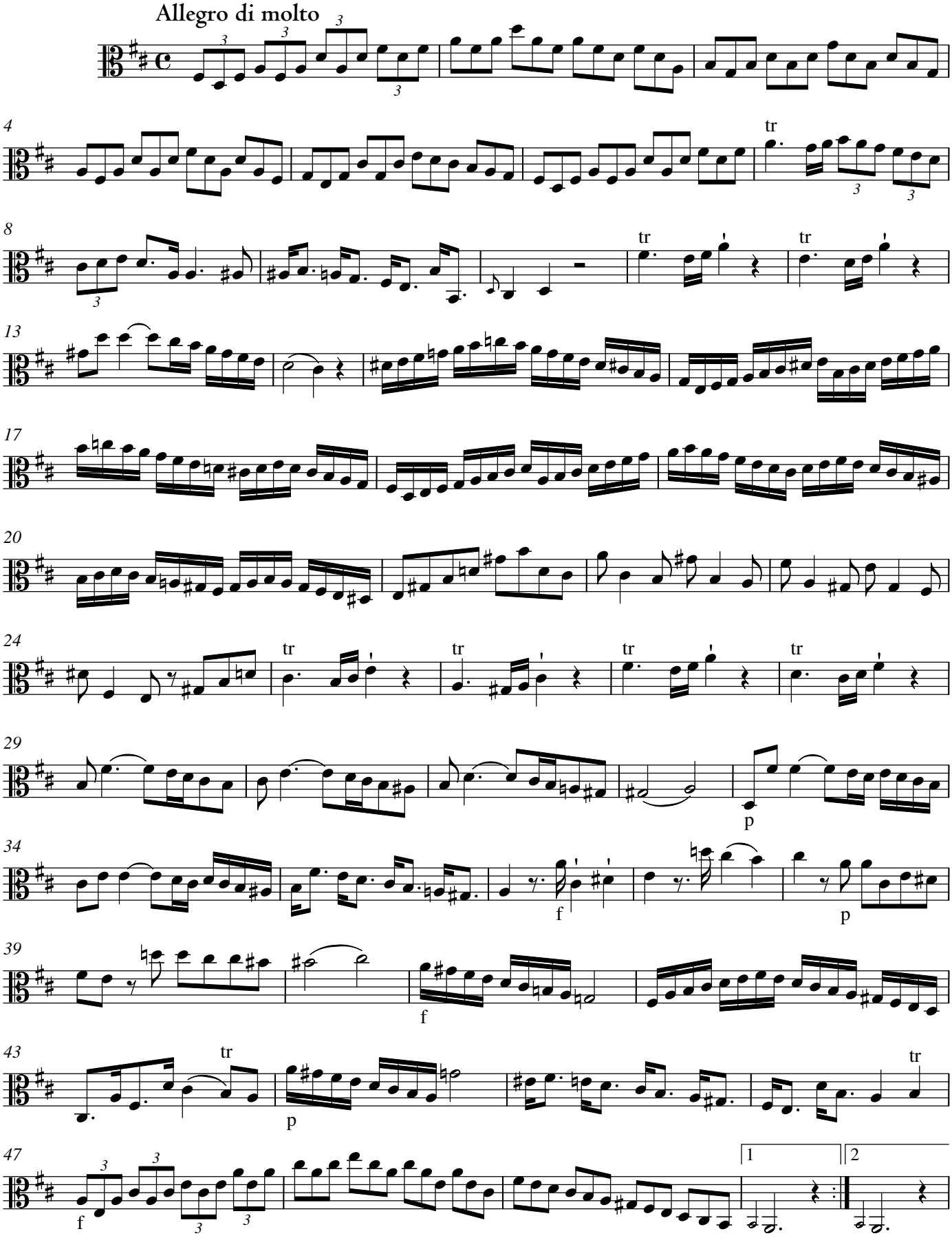
Allegro di molto
tr
p
f
1
2

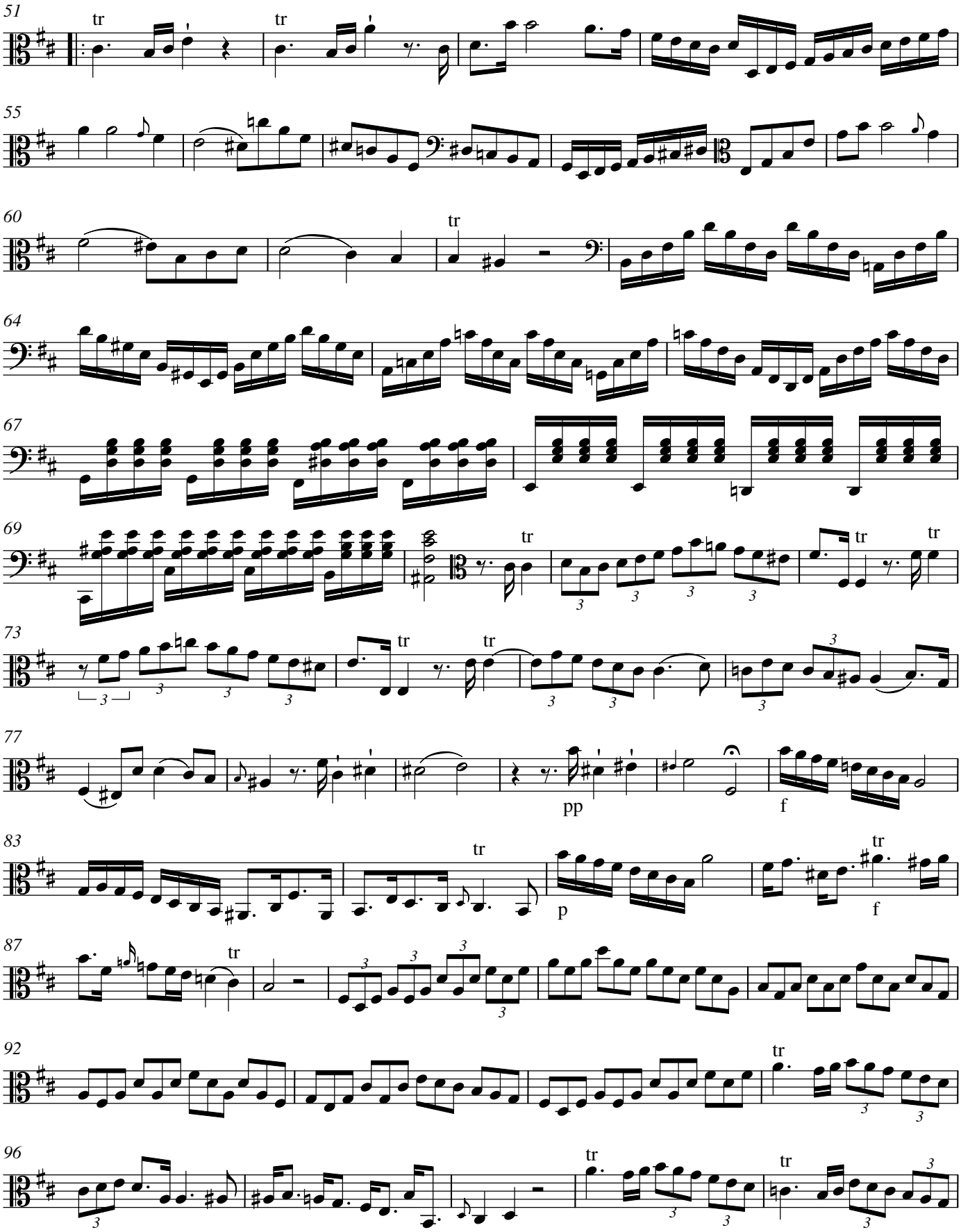
51
tr
tr
55
60
tr
64
67
69
tr
tr
tr
73
tr
tr
77
pp
f
83
tr
p
tr
f
87
tr
92
tr
96
tr
tr

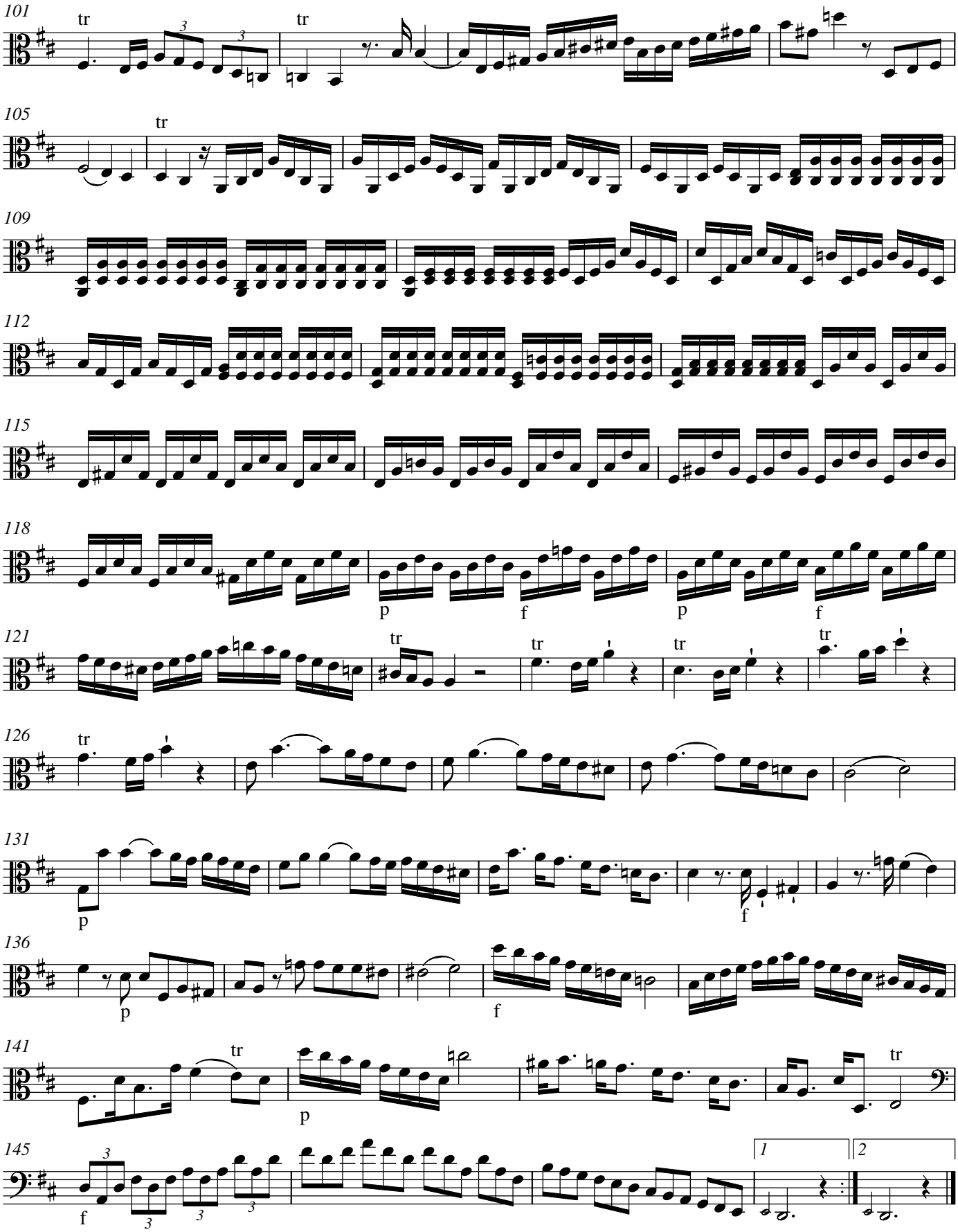
101
tr
tr
105
tr
109
112
115
118
p
f
p
f
121
tr
tr
tr
tr
126
tr
131
p
f
136
p
f
141
tr
p
tr
145
f
1
2

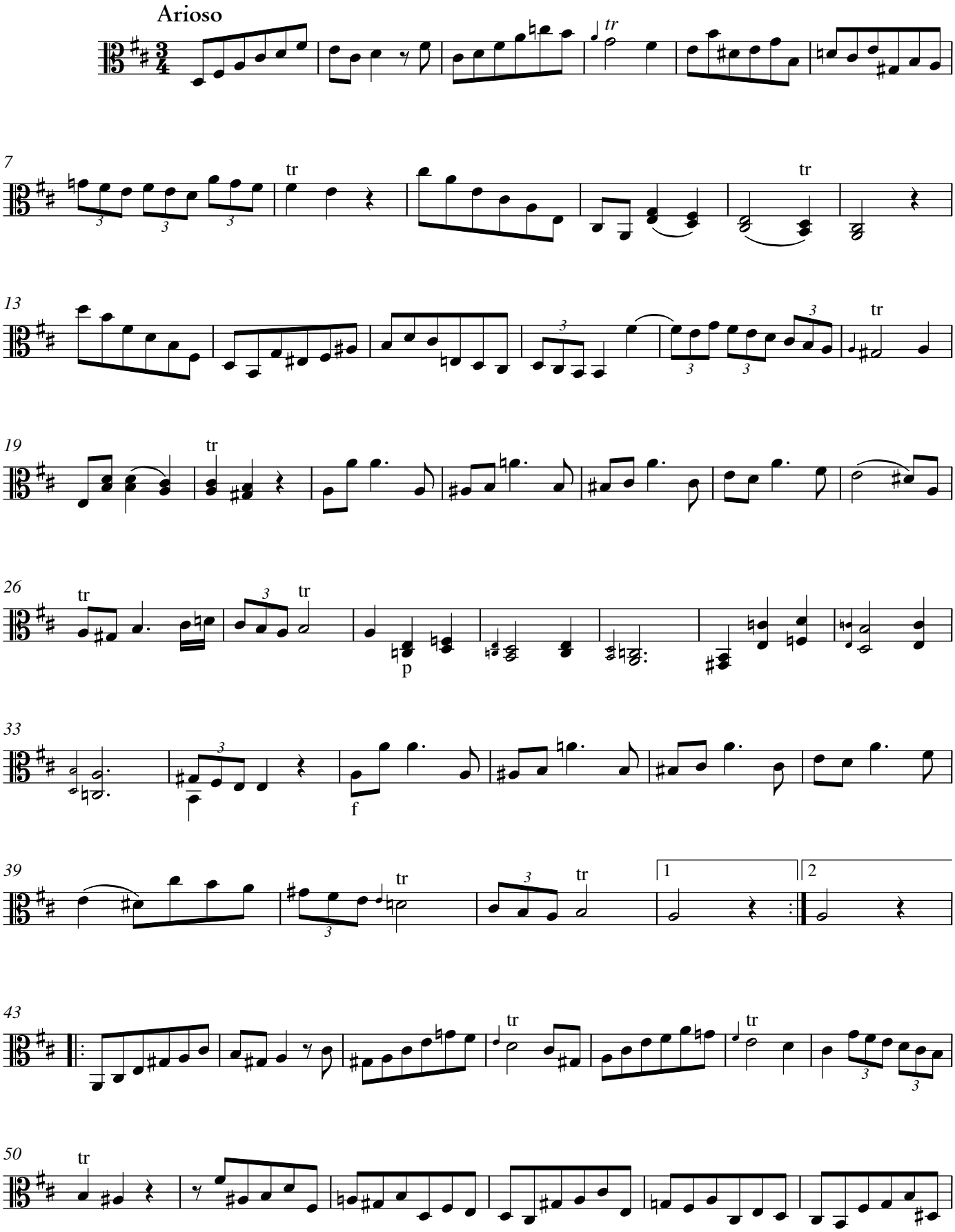
Arioso
tr
7
13
19
26
p
33
f
39
1
2
43
50

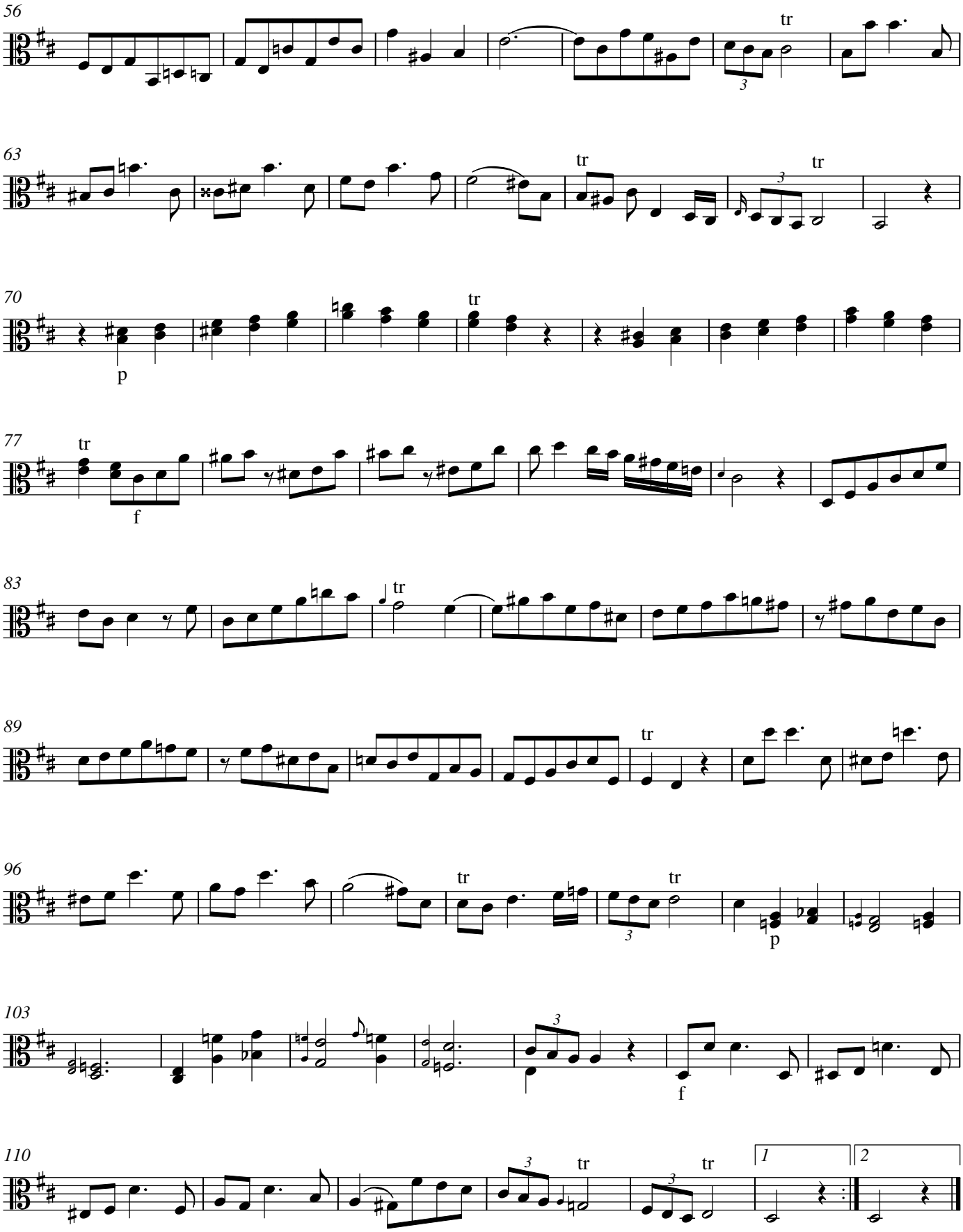
56
tr
63
tr
tr
70
tr
p
77
tr
f
83
tr
89
tr
96
tr
tr
p
103
f
110
tr
tr
1
2

Carl Philipp Emanuel Bach

Sonata in D Major for Viola da gamba and Basso Continuo

Wq 137

Adagio ma non tanto

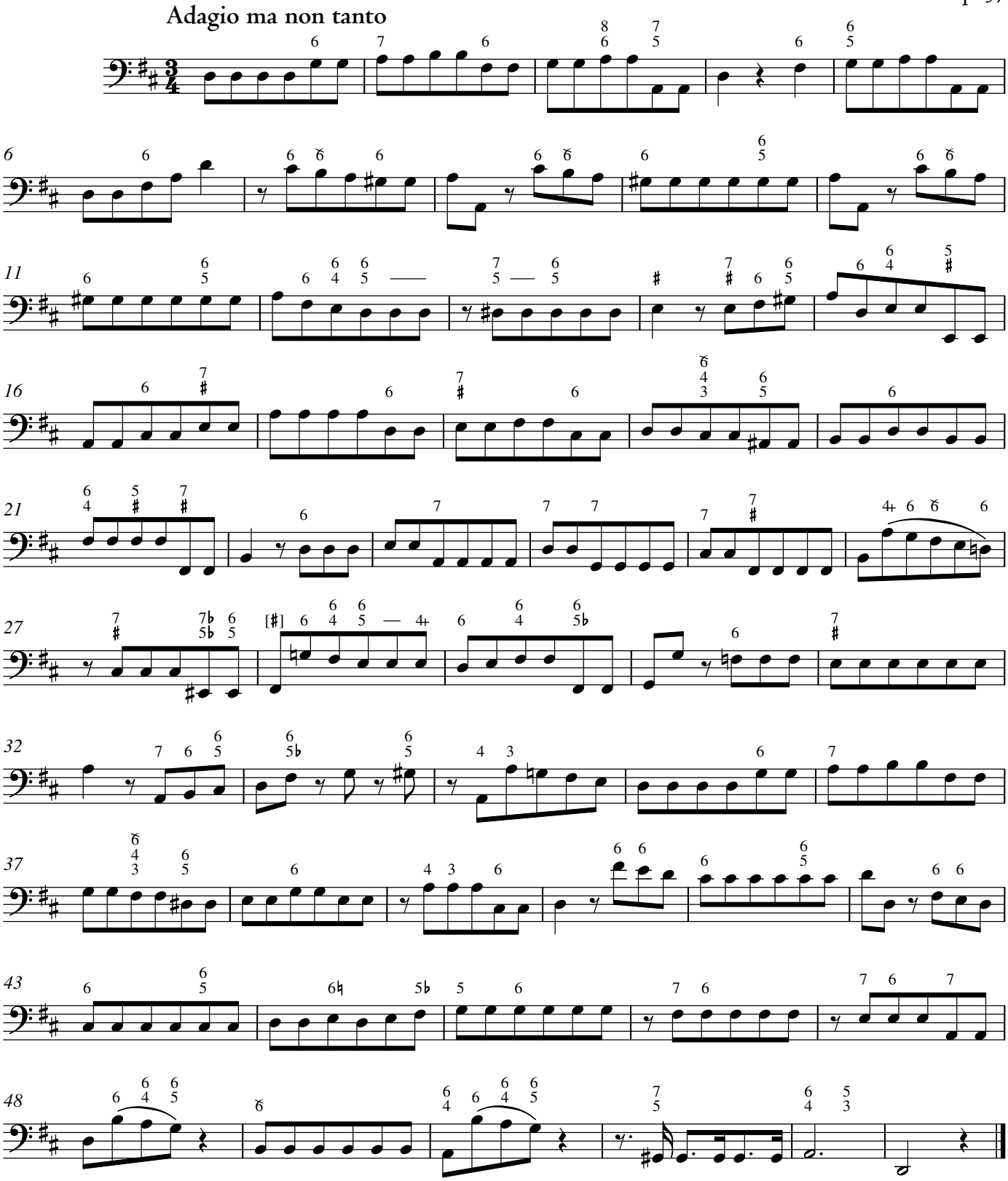

© 2009, rev. 2020 The Packard Humanities Institute

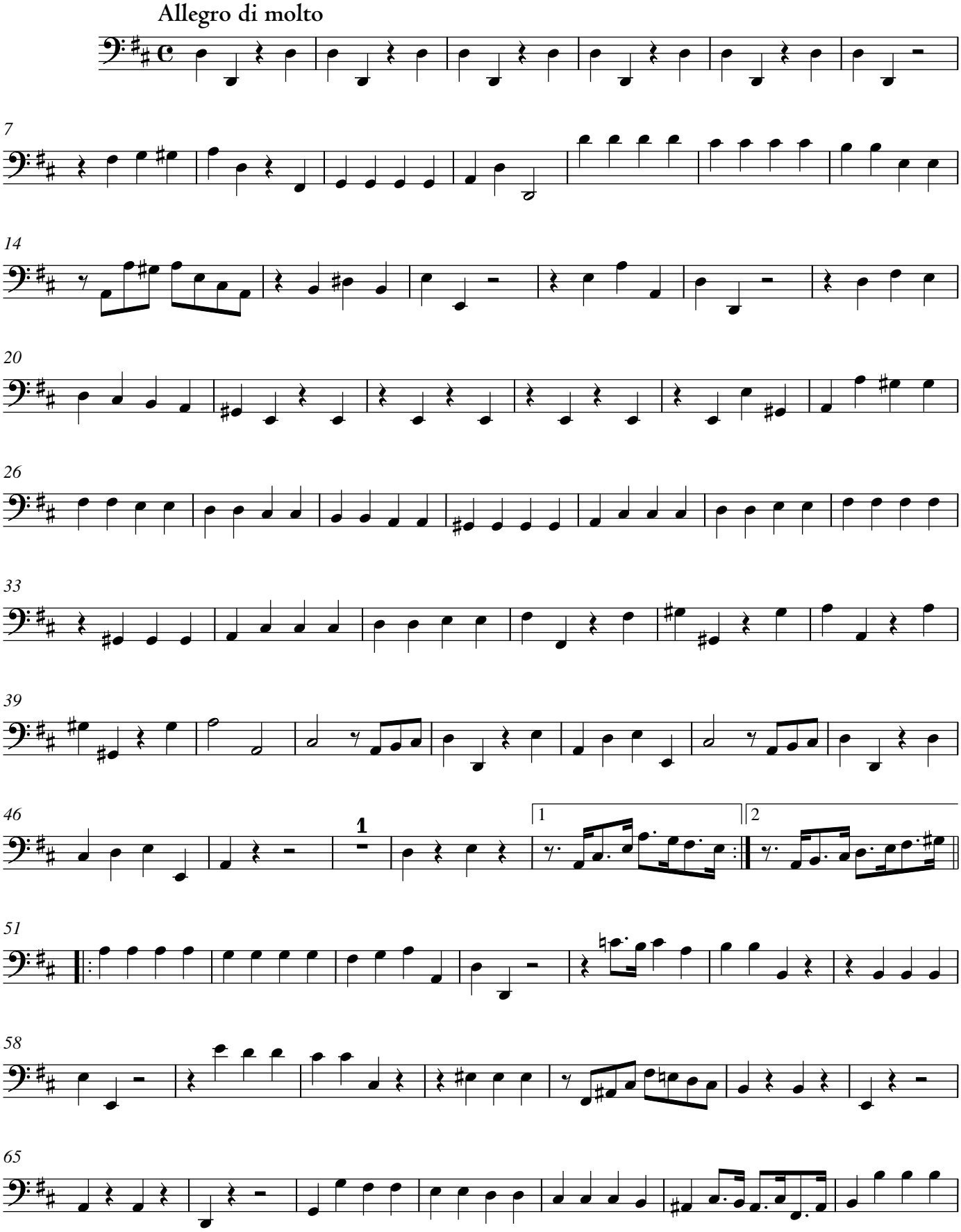
Allegro di molto
7
14
20
26
33
39
46
1
1
2
51
58
65

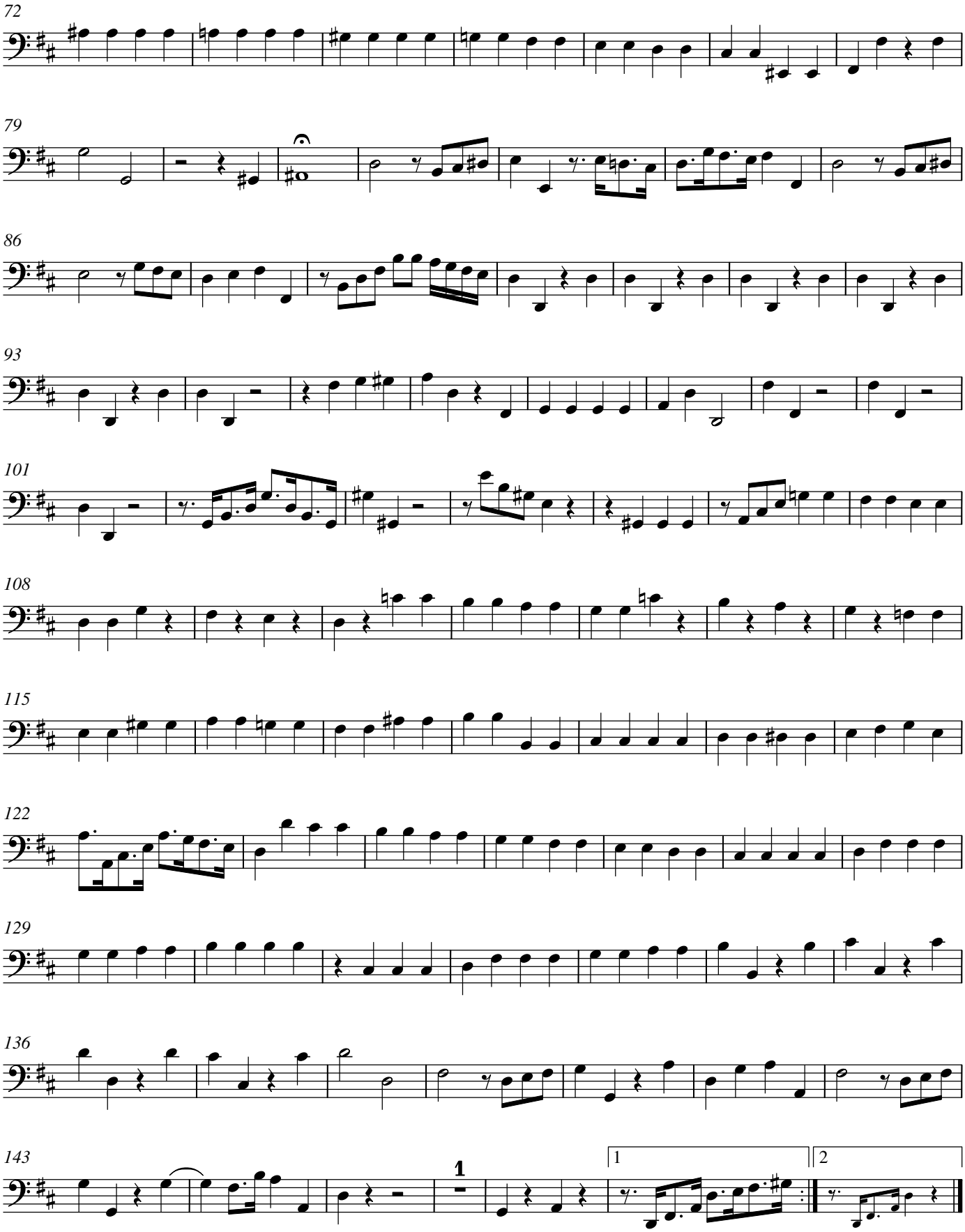
72
79
86
93
101
108
115
122
129
136
143
1
1
2

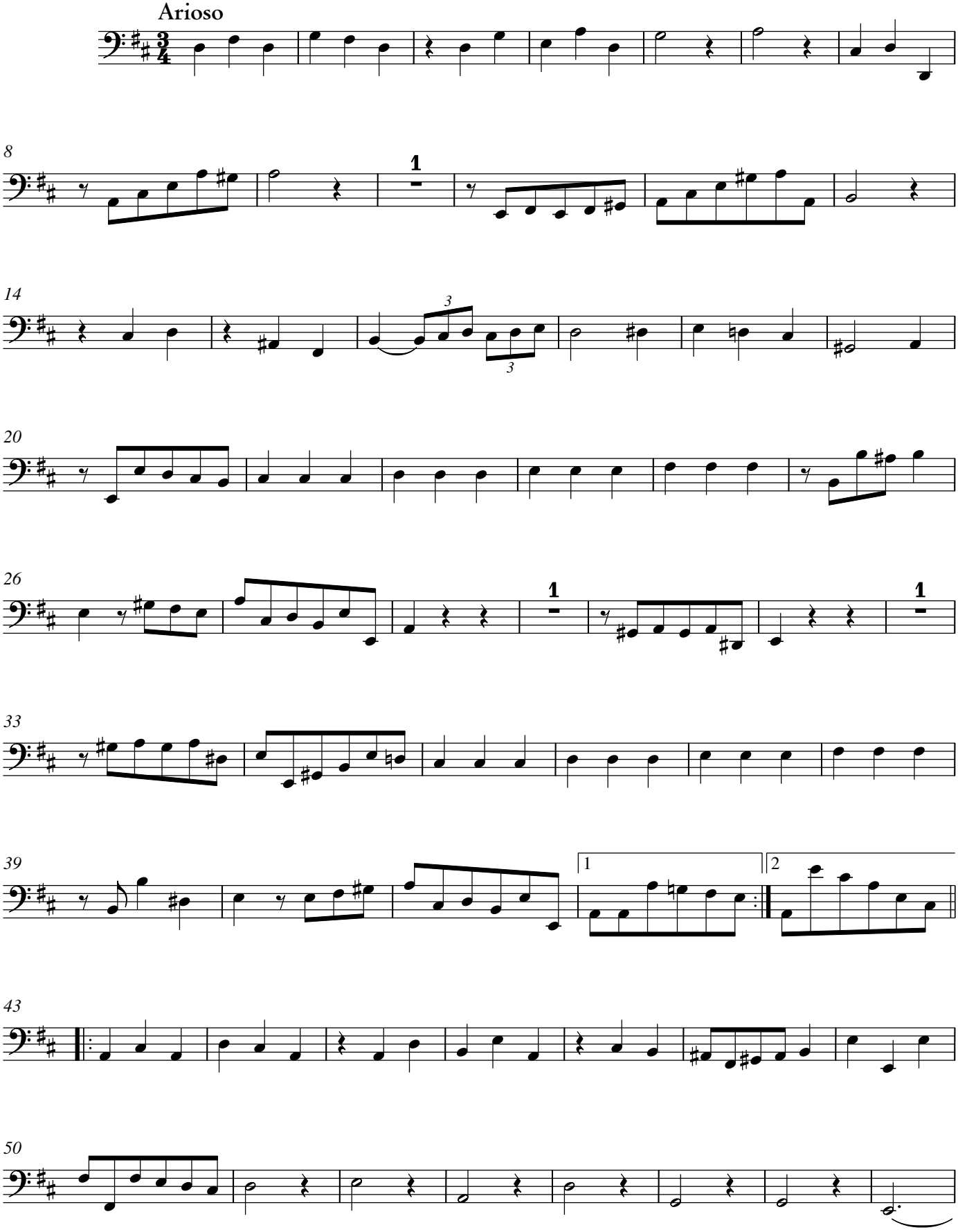
Arioso
8
14
20
26
33
39
43
50

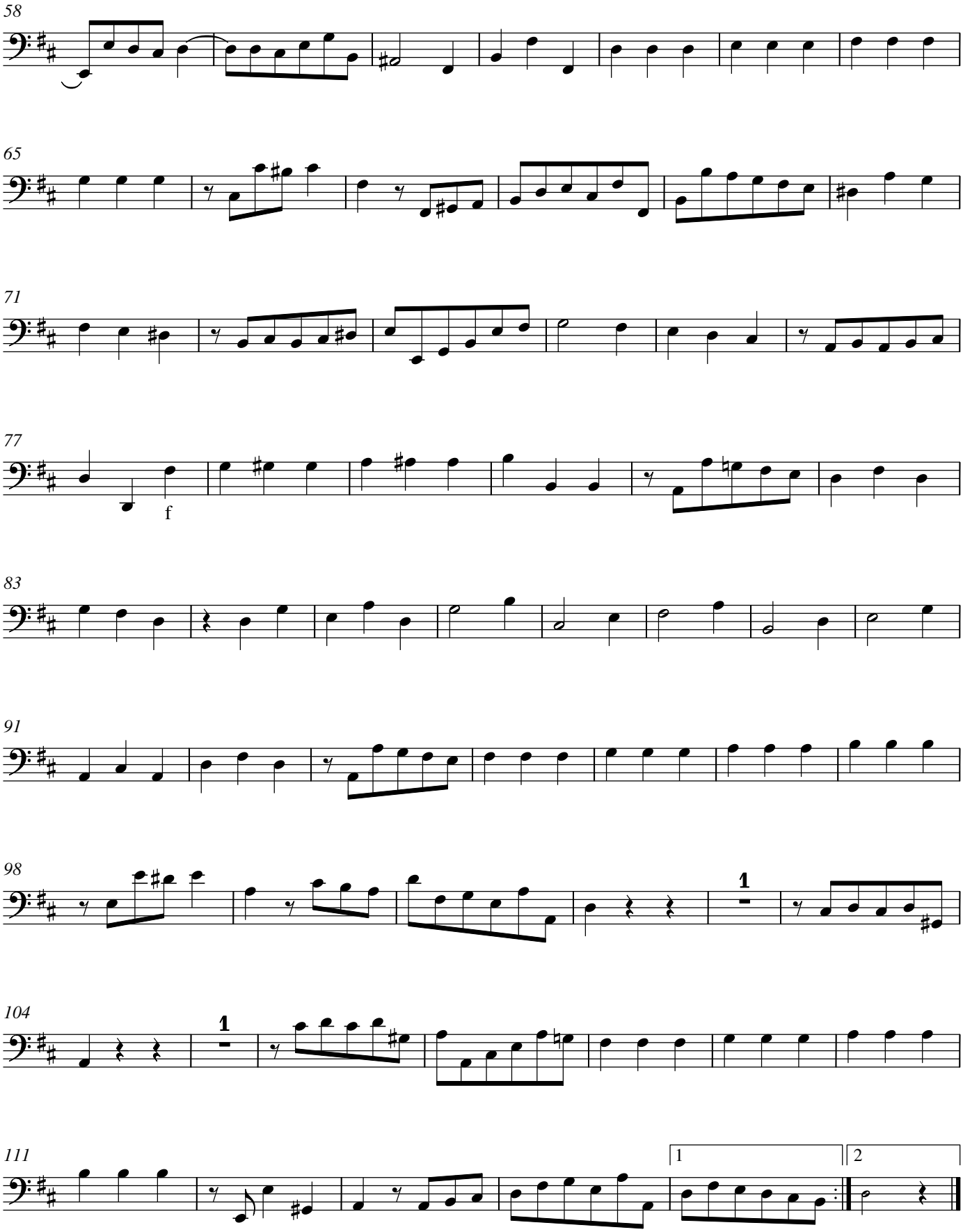
58
65
71
77
f
83
91
98
1
104
1
111
1
2