Carl Philipp Emanuel Bach

Sanctus

Wq 219

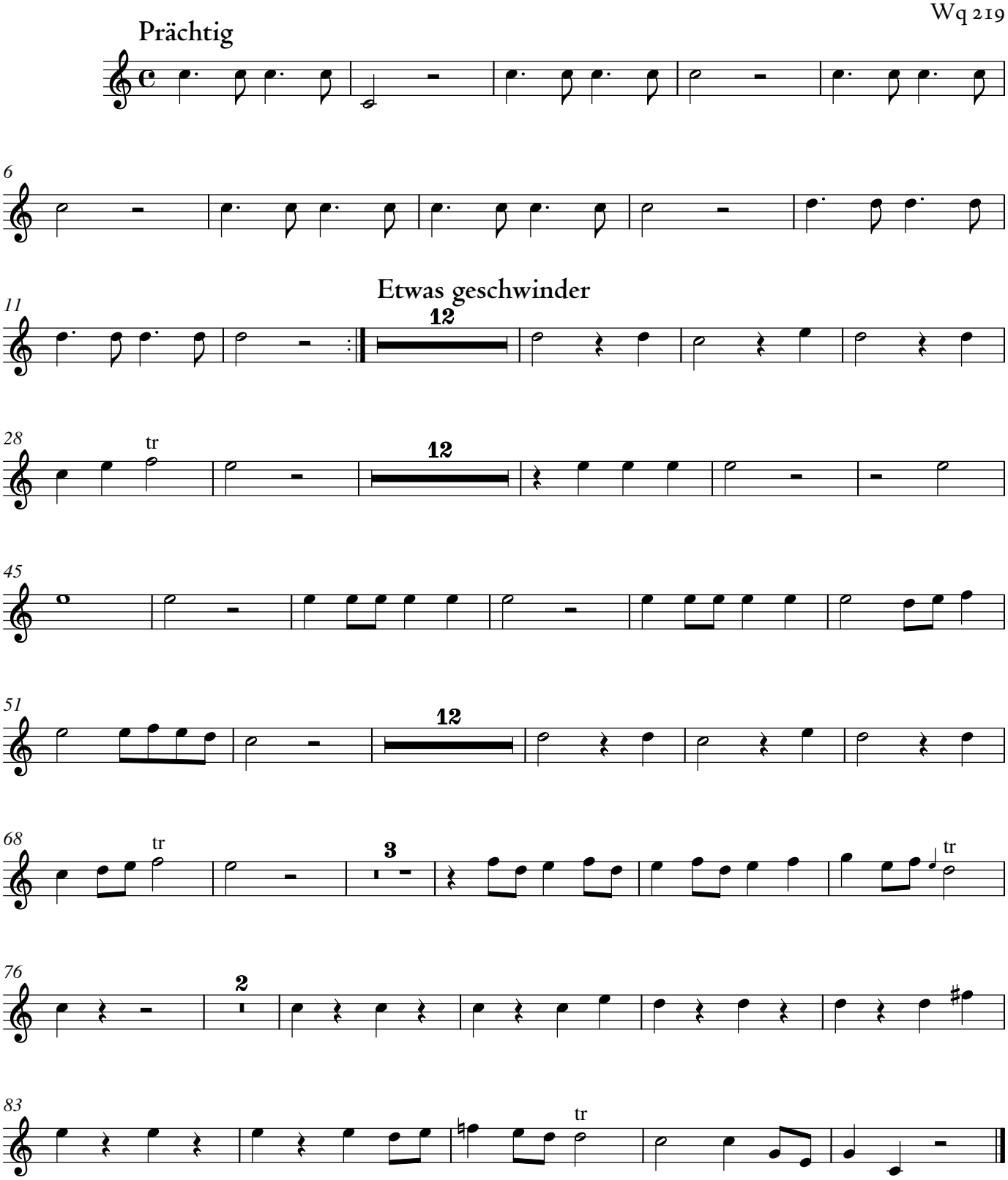

© 2016 The Packard Humanities Institute

Carl Philipp Emanuel Bach

Sanctus

Wq 219

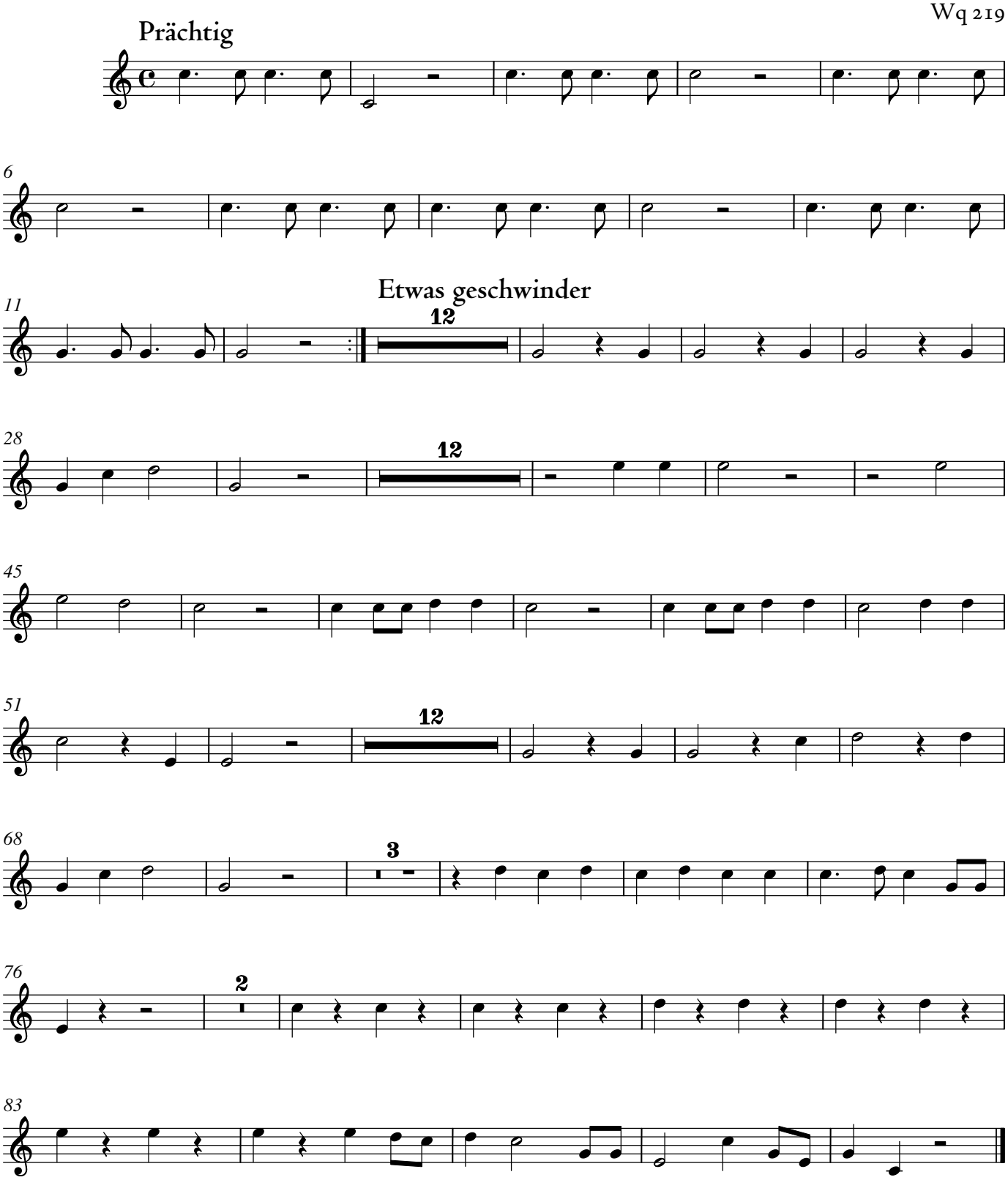

© 2016 The Packard Humanities Institute

Carl Philipp Emanuel Bach

Sanctus

Wq 219

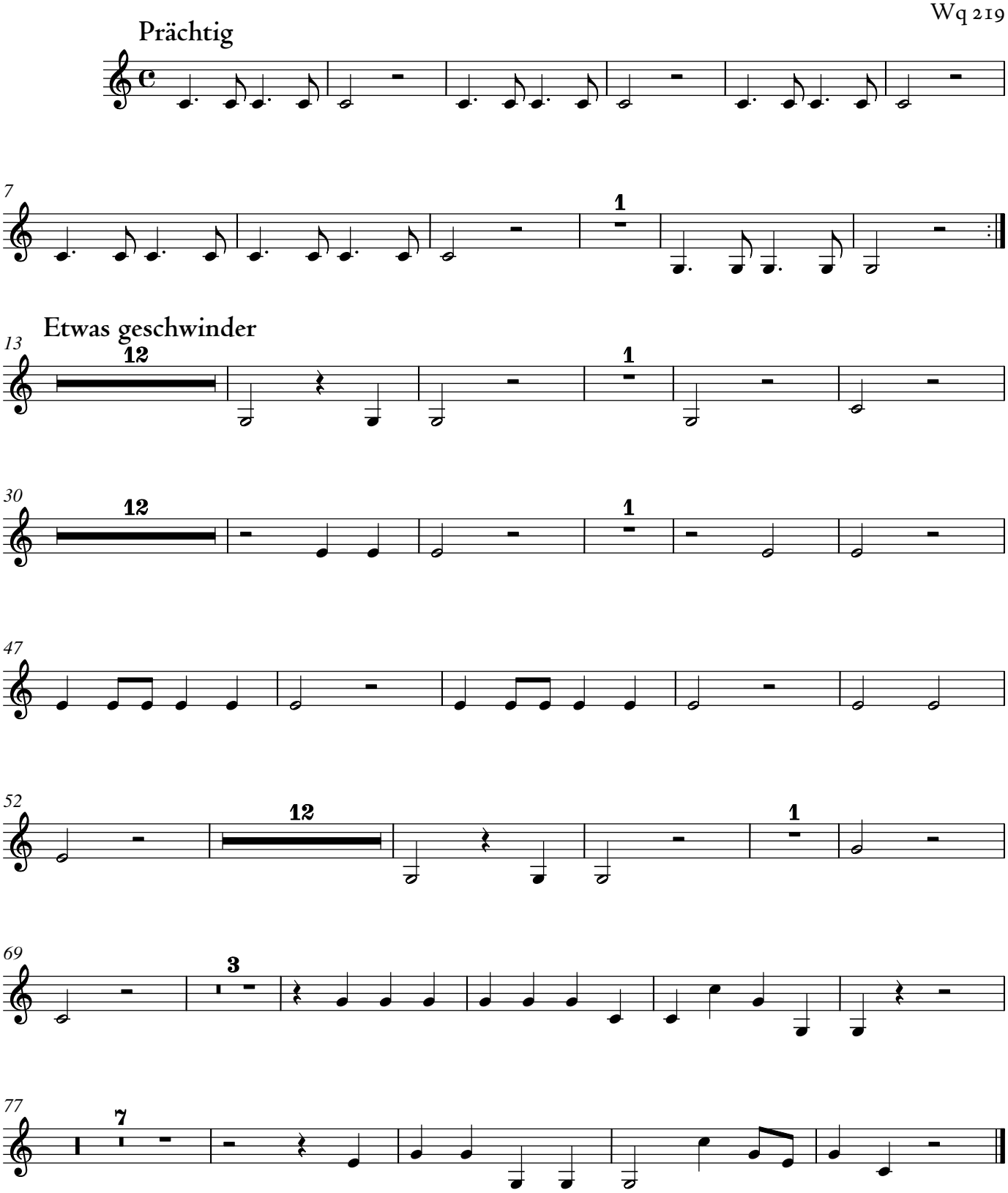

© 2016 The Packard Humanities Institute

Carl Philipp Emanuel Bach

Sanctus

Wq 219

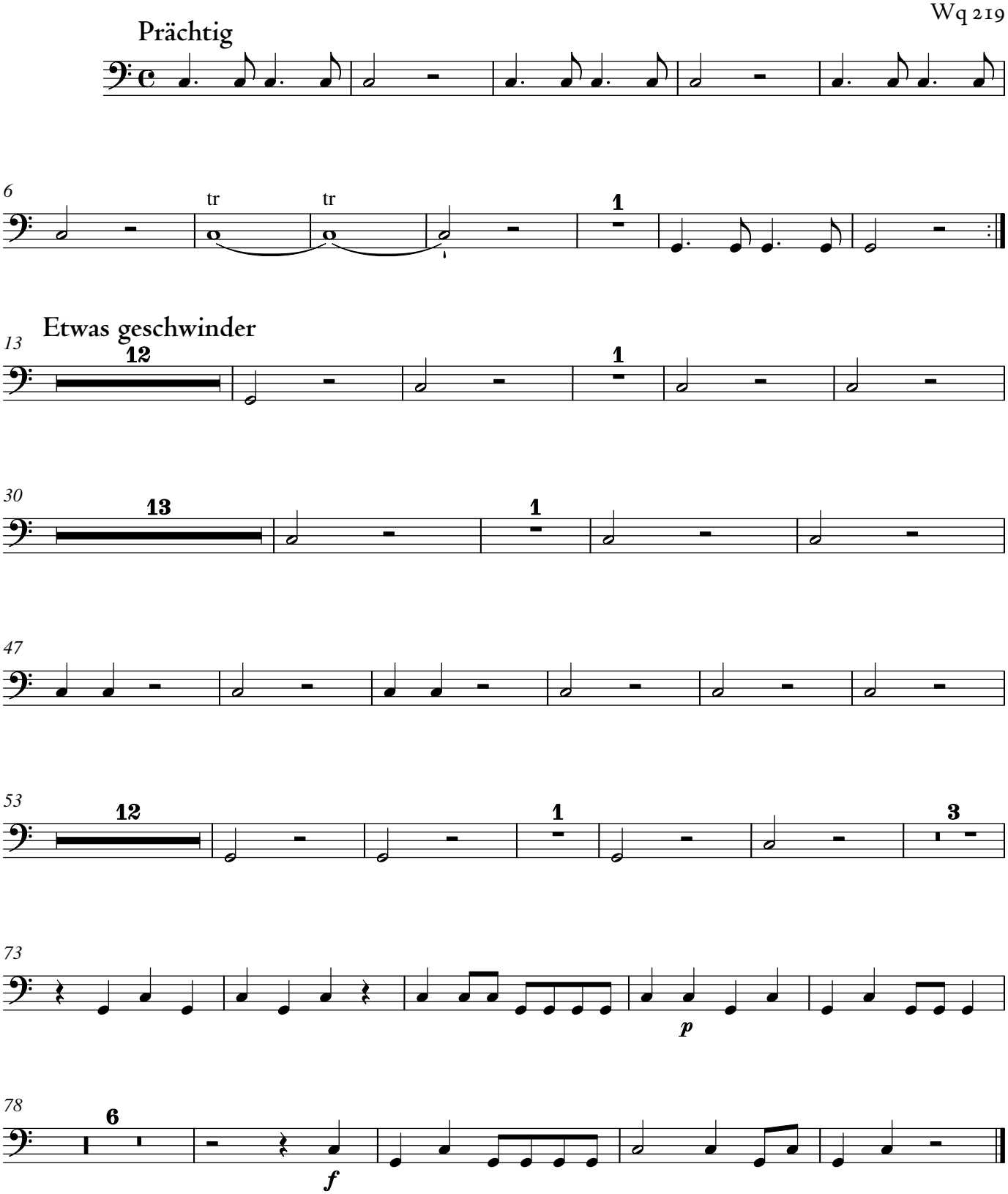

© 2016 The Packard Humanities Institute

Carl Philipp Emanuel Bach

Sanctus

Wq 219

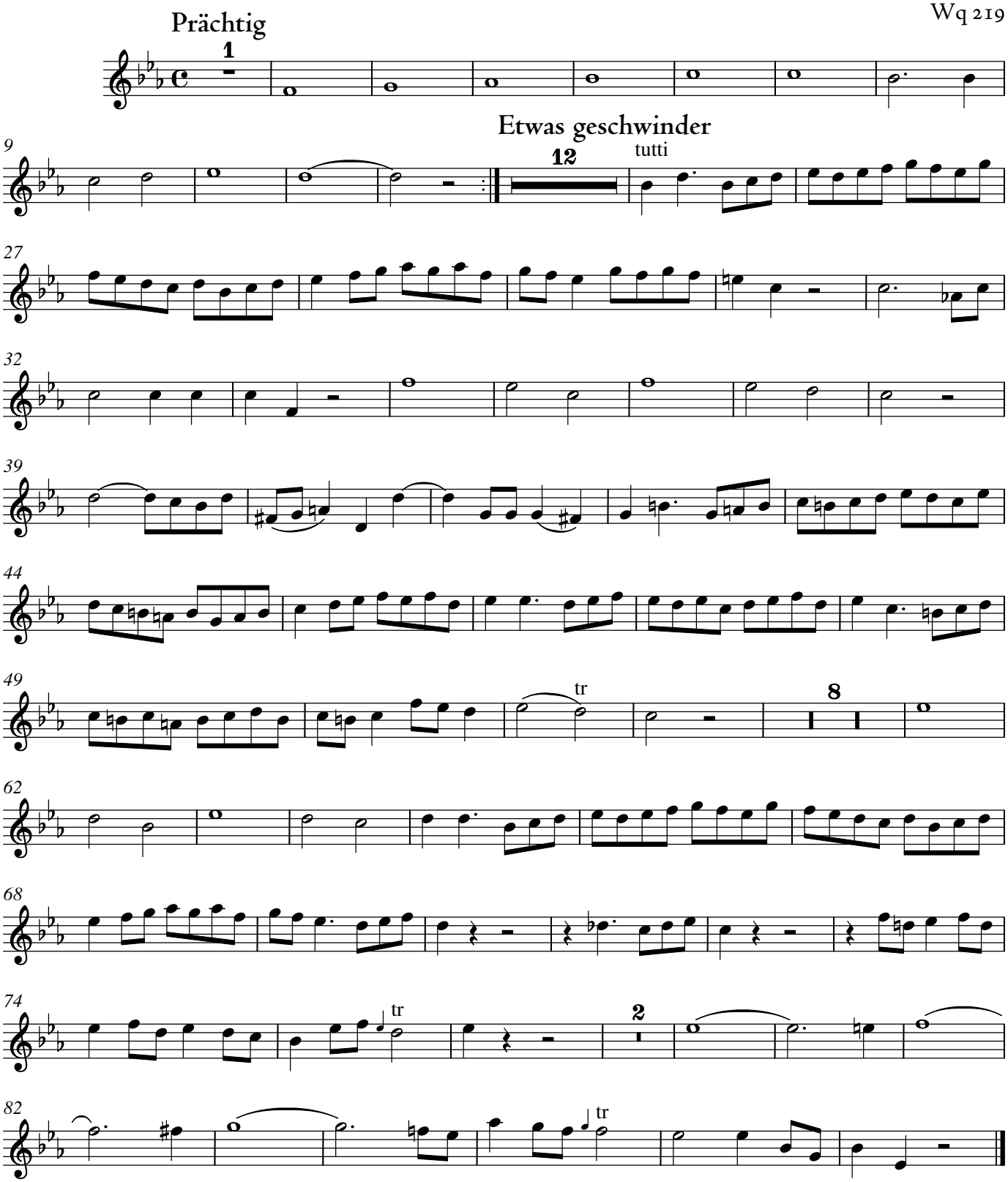

© 2016 The Packard Humanities Institute

Carl Philipp Emanuel Bach

Sanctus

Wq 219

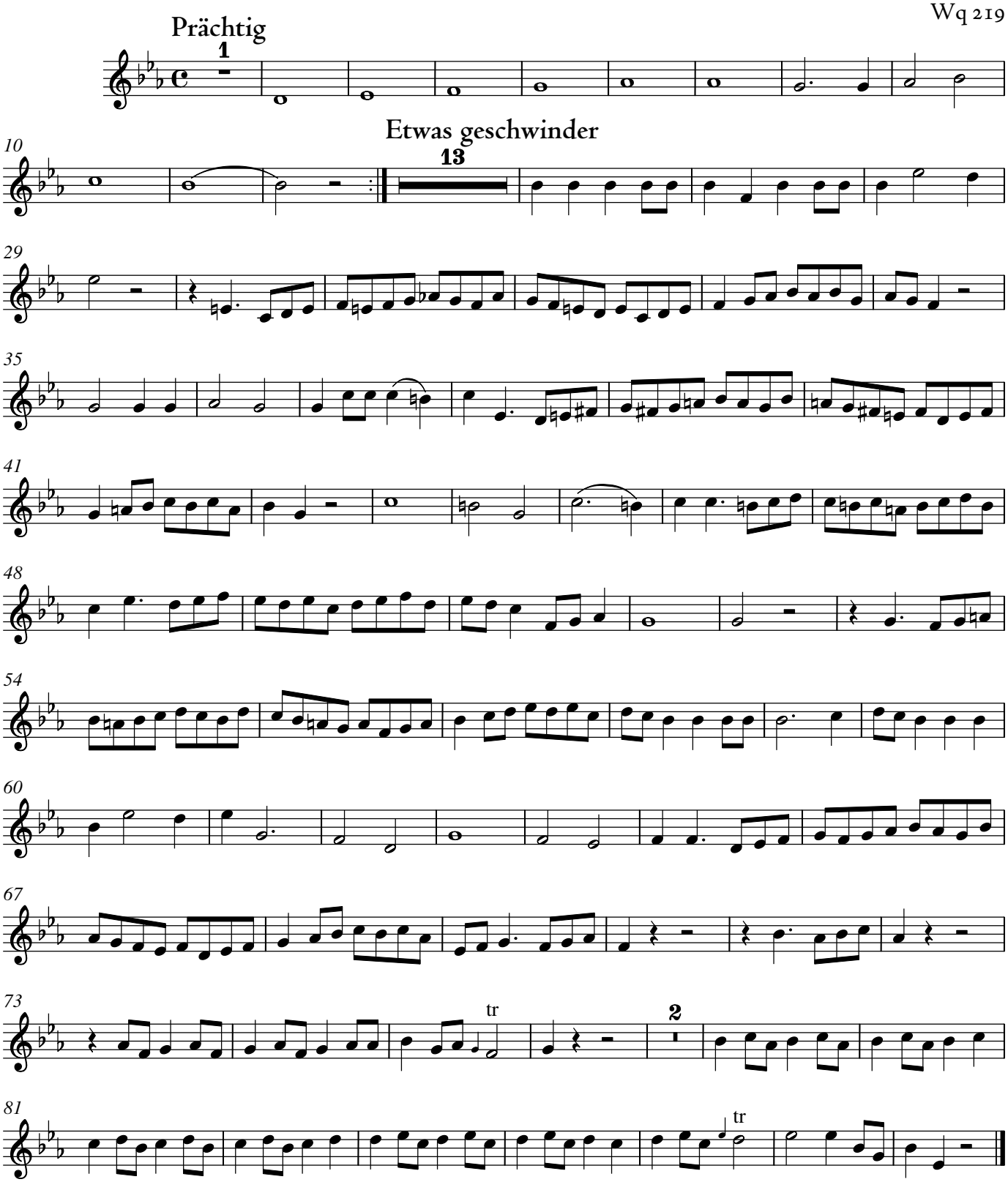

© 2016 The Packard Humanities Institute

Violino I

Carl Philipp Emanuel Bach

Sanctus

Wq 219

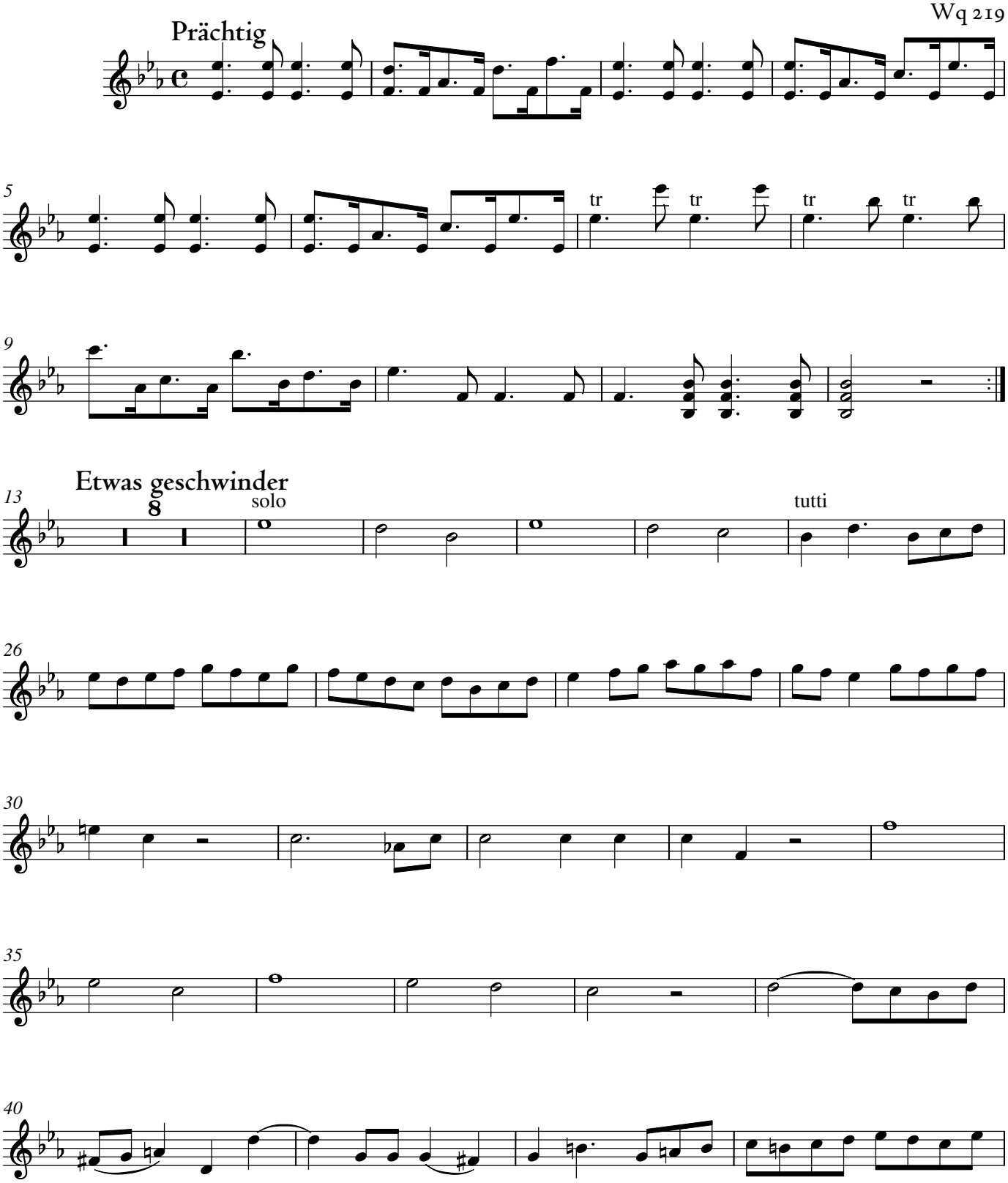

© 2016 The Packard Humanities Institute

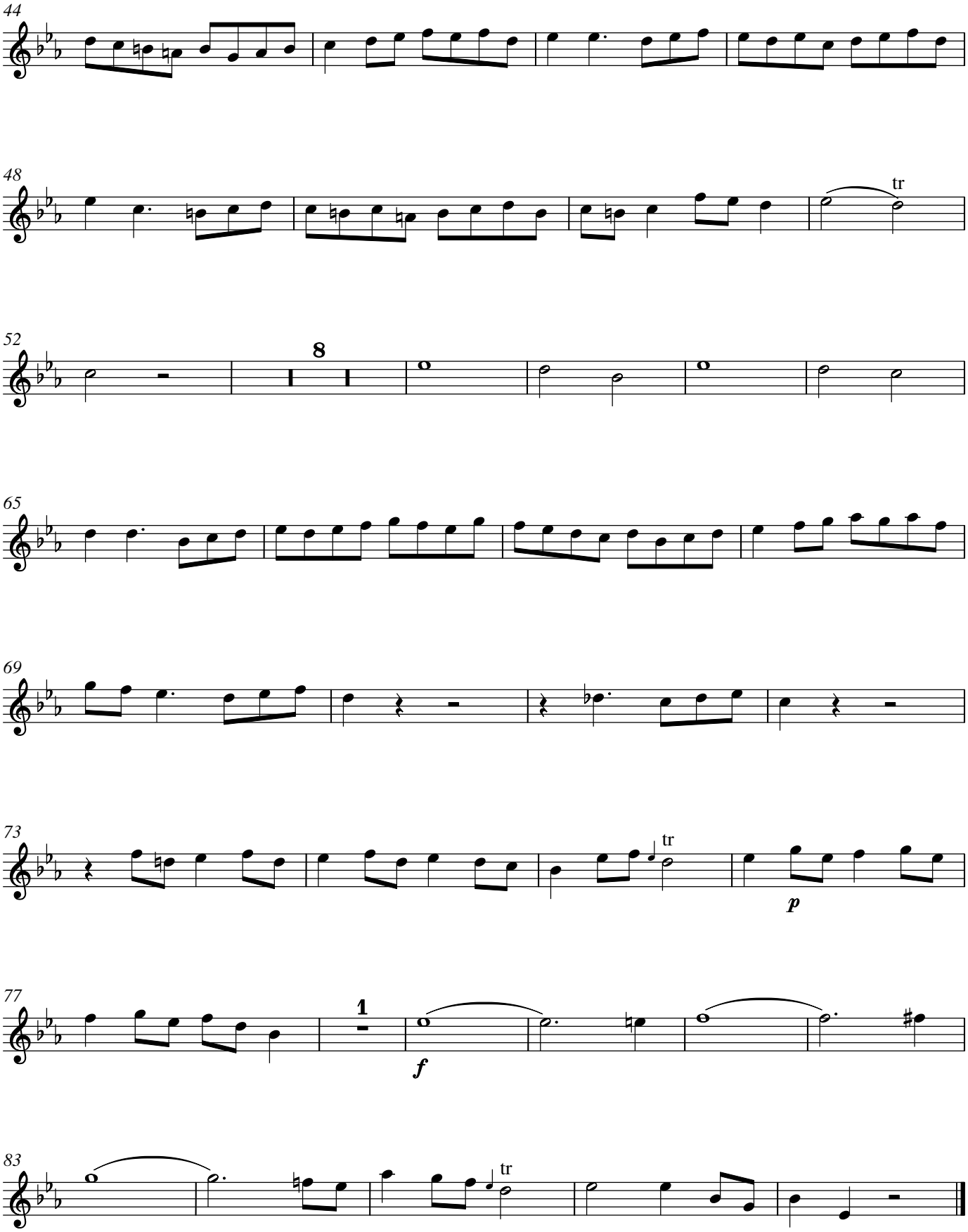
44
48
tr
52
8
65
69
73
tr
p
77
1
f
83
tr

Violino II

Carl Philipp Emanuel Bach

Sanctus

Wq 219

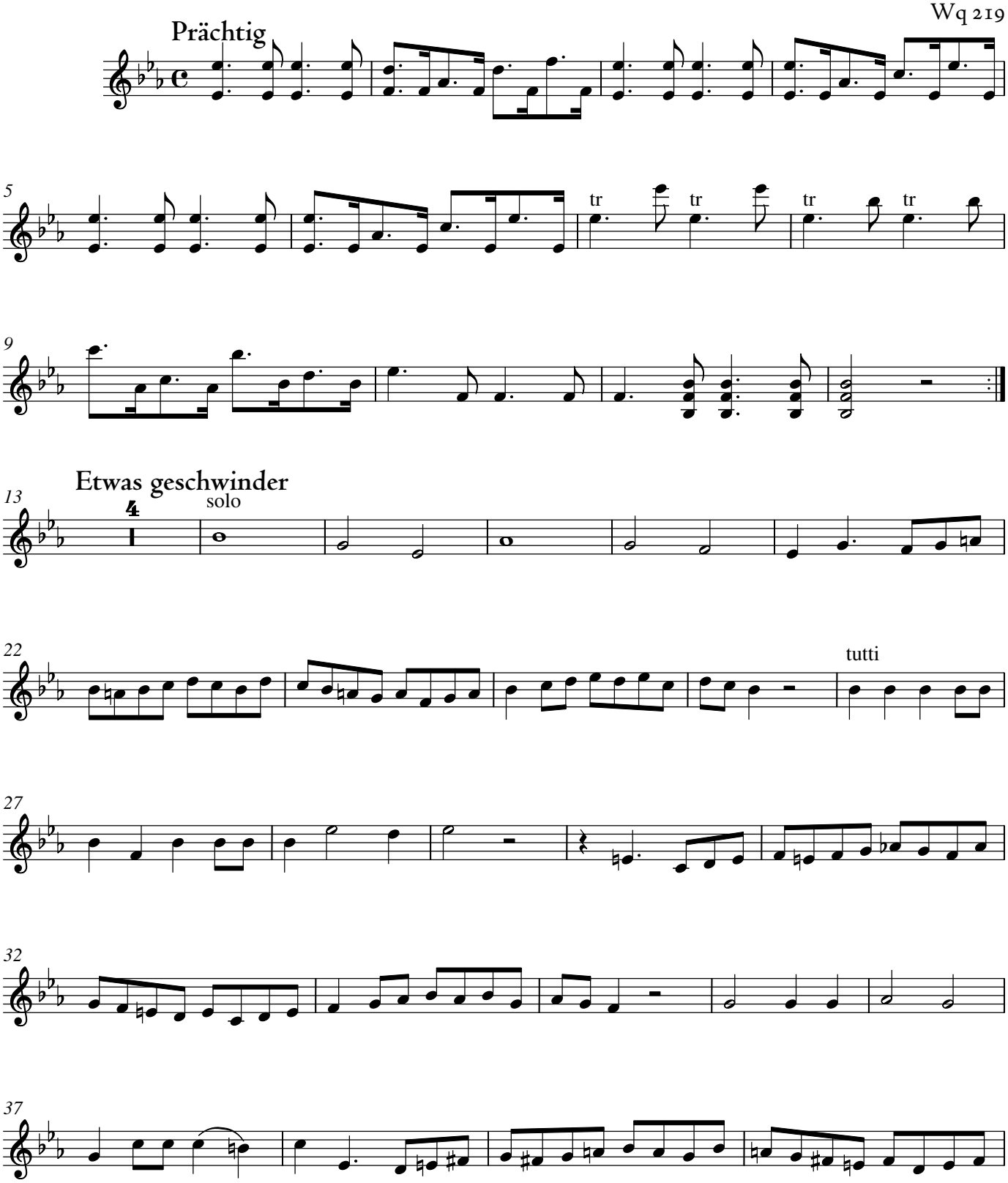

© 2016 The Packard Humanities Institute

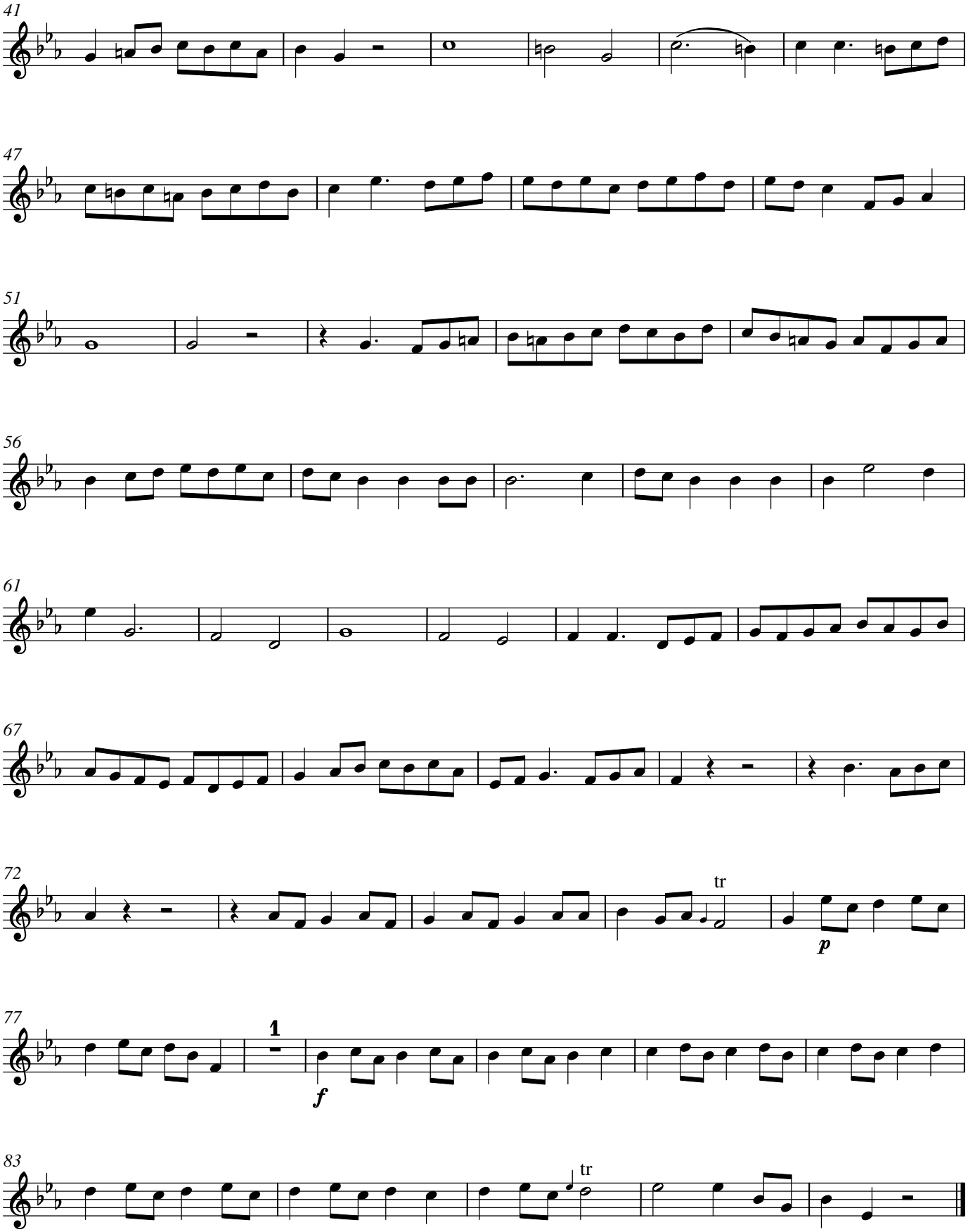
41
47
51
56
61
67
72
tr
p
77
1
f
83
tr

Viola

Carl Philipp Emanuel Bach

Sanctus

Wq 219

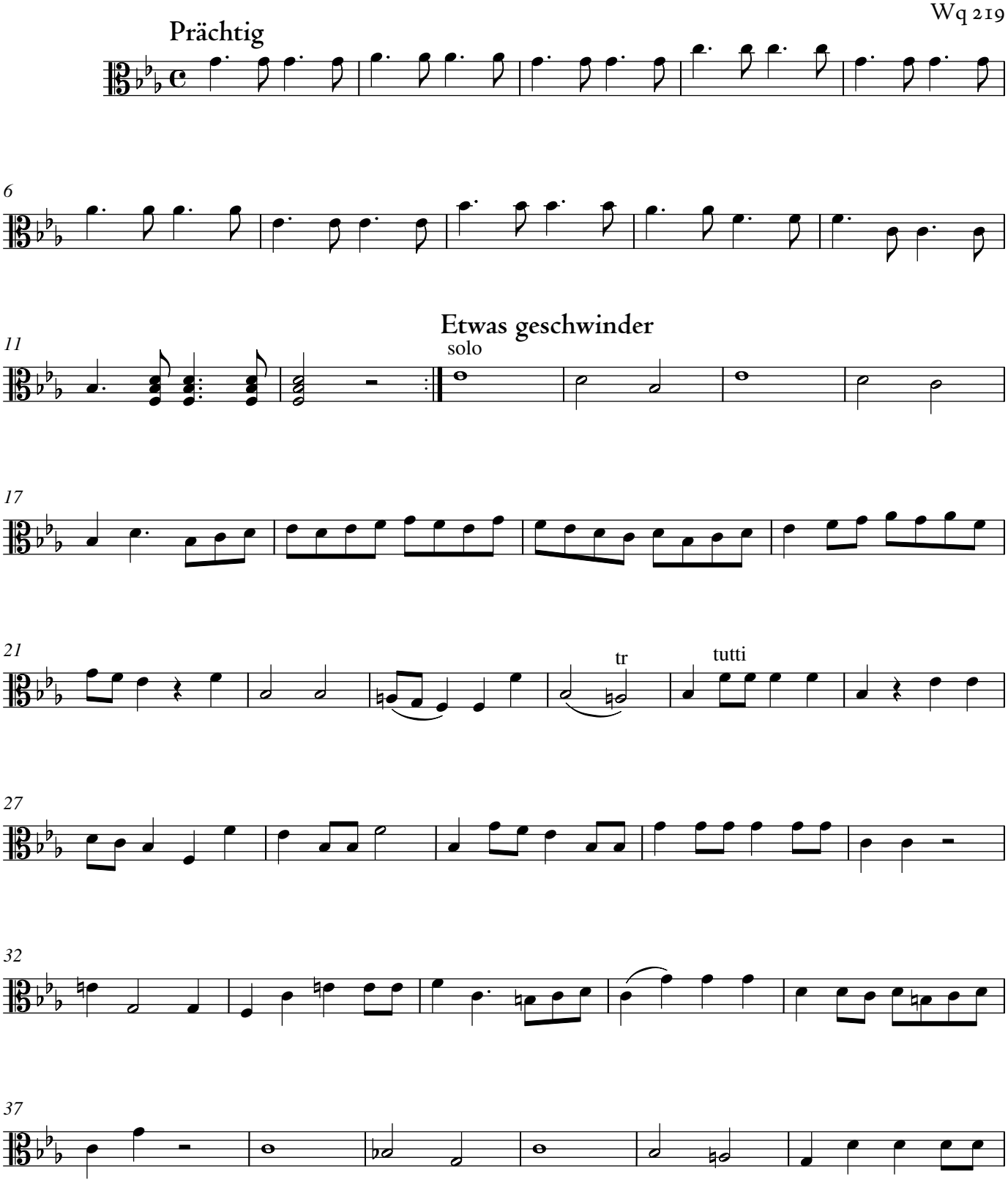

© 2016 The Packard Humanities Institute

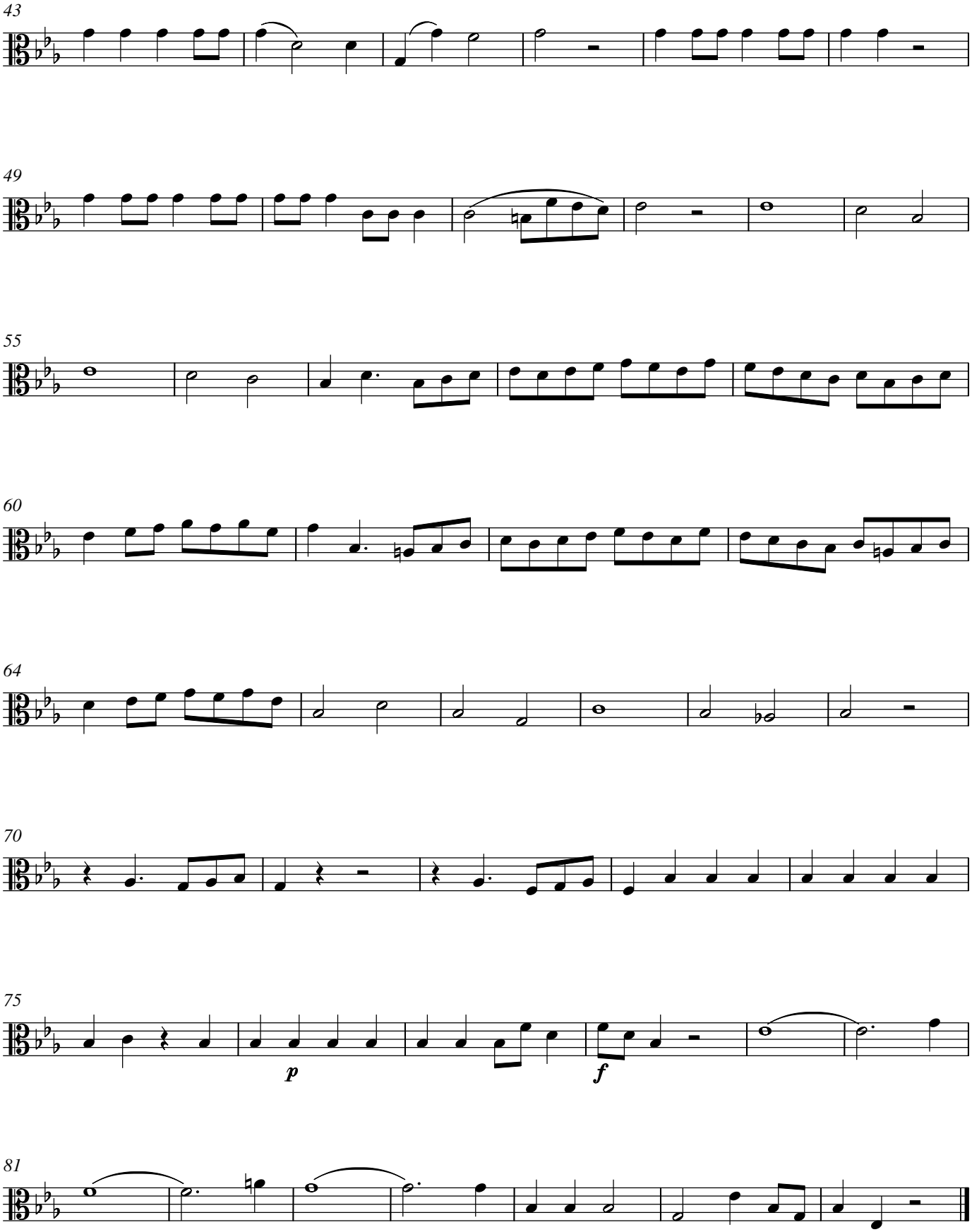
43
49
55
60
64
70
75
p
f
81

Carl Philipp Emanuel Bach

Sanctus

Wq 219

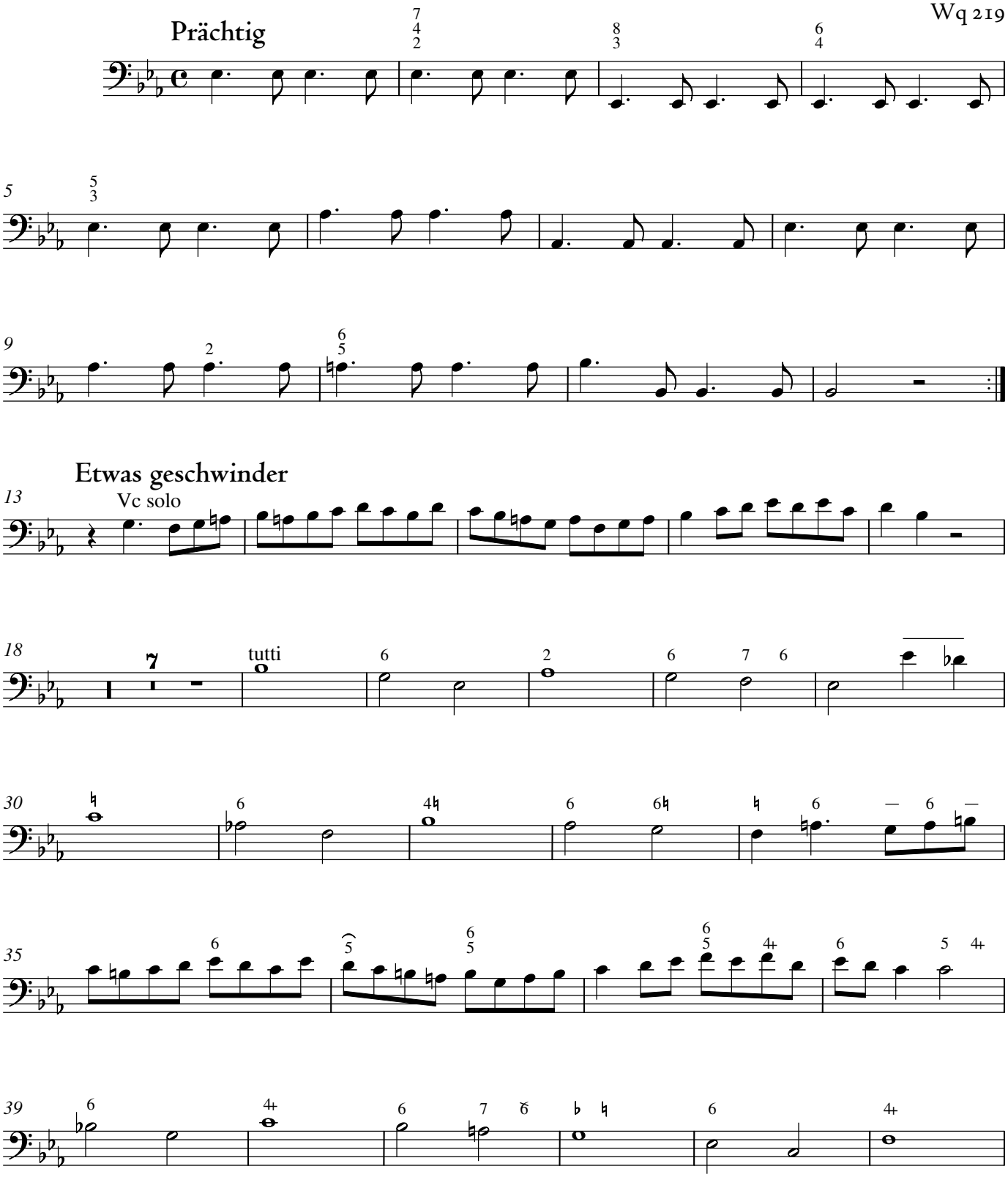

© 2016 The Packard Humanities Institute

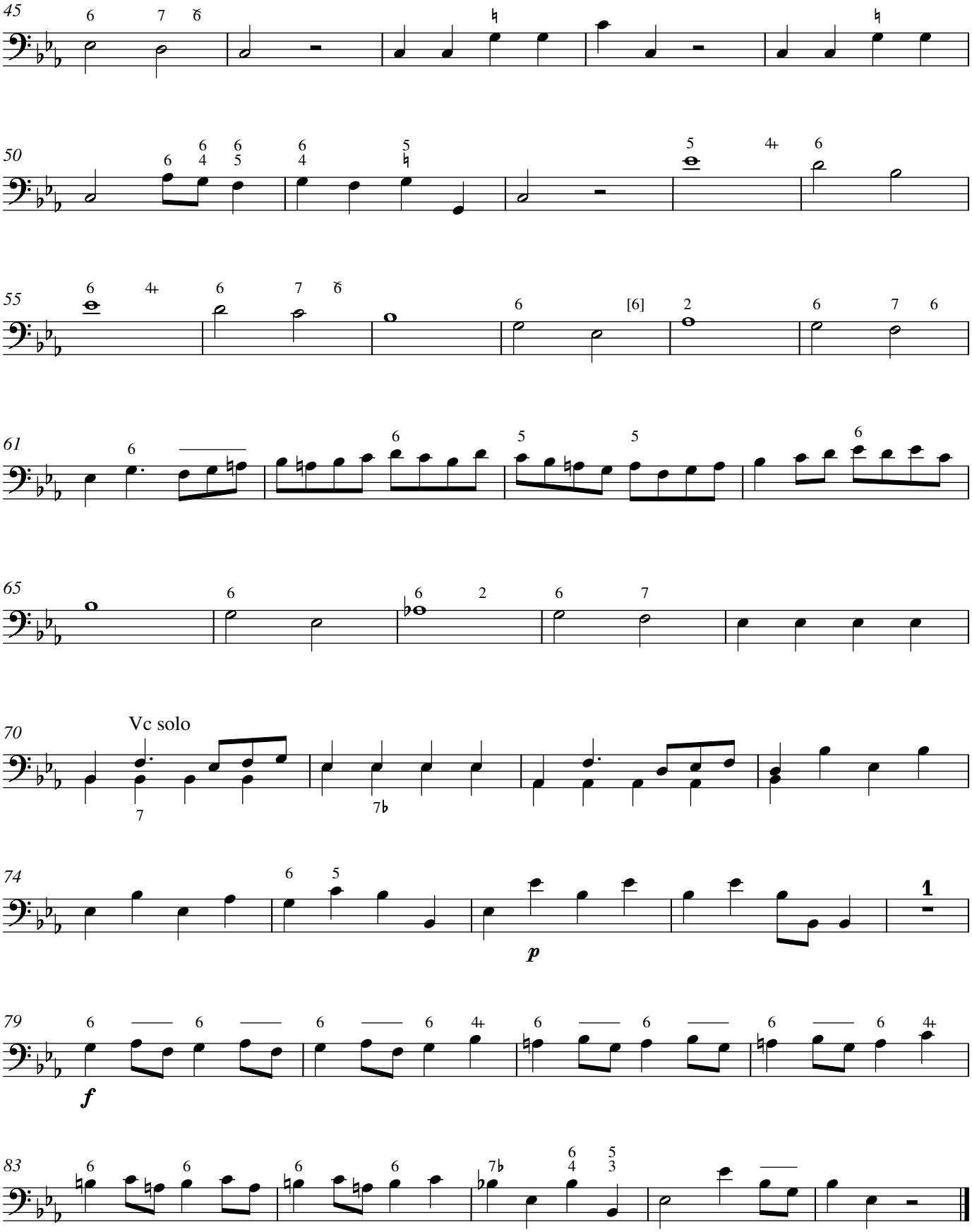
45
50
55
61
65
70
Vc solo
74
p
79
f
83

Carl Philipp Emanuel Bach

Sanctus

Wq 219

Prächtig

Soprano: San - ctus, san - ctus, san -

Alto: San - ctus, san - ctus, san -

Tenore: San - ctus, san - ctus, san -

Basso: San - - - - - - - - - ctus, san -

Continuo: 7 4 2 | 8 3 | 6 4 | 5 3

7

ctus Do - mi - nus Ze - ba - - oth.

ctus Do - mi - nus Ze - ba - - oth.

ctus Do - mi - nus Ze - ba - - oth.

ctus Do - mi - nus Ze - ba - - oth.

2 | 6 5

© 2016 The Packard Humanities Institute

13 **Etwas geschwinder**

solo

Coe - li et

solo

Coe - li et ter - - ra sunt ple - - - -

Vc solo

19

solo

Coe - - li et ter - -

ter - - ra sunt ple - - - - - - - - - ni

- - ni glo - ri - a e - jus, sunt ple - ni glo - ri - a

24

tutti

ra sunt ple - - - - - - - - - ni glo - ri - a e -

tutti

glo - ri - a e - jus, ple - ni glo - ri - a e - jus, glo - ri - a e - -

tr tutti

e - - jus, e-jus glo - ri - a, e - jus glo - ri - a, glo - ri - a e -

tutti

Coe - - li et ter - - - - - -

tutti 6 2 6 7 6

29

- jus, ple - ni, ple - ni sunt coe - li et ter - ra,

jus, ple - - - - - - - ni glo - ri - a e -

jus, e-jus glo - ri - a, ple - ni sunt coe - li et ter - ra, coe - li et ter - ra, coe - li et

ra, coe - - li et ter - - ra sunt

♮ 6 4♮ 6 6♮

34

coe - - li et ter - - - - - - - ra,

- jus. Coe - li et ter - ra glo - ri - a e - jus, ple -

ter - ra, coe - li et ter - ra sunt ple - ni, coe - -

ple - - - - - - - - - ni glo - ri - a e - jus.

39

coe - li et ter - ra glo - - ri - a e - jus, ple - - - - -

- - - - - - - - ni glo - ri - a e - jus. Coe - -

li et ter - - ra sunt ple - ni glo - ri - a e - jus, glo - ri - a

Coe - - li et

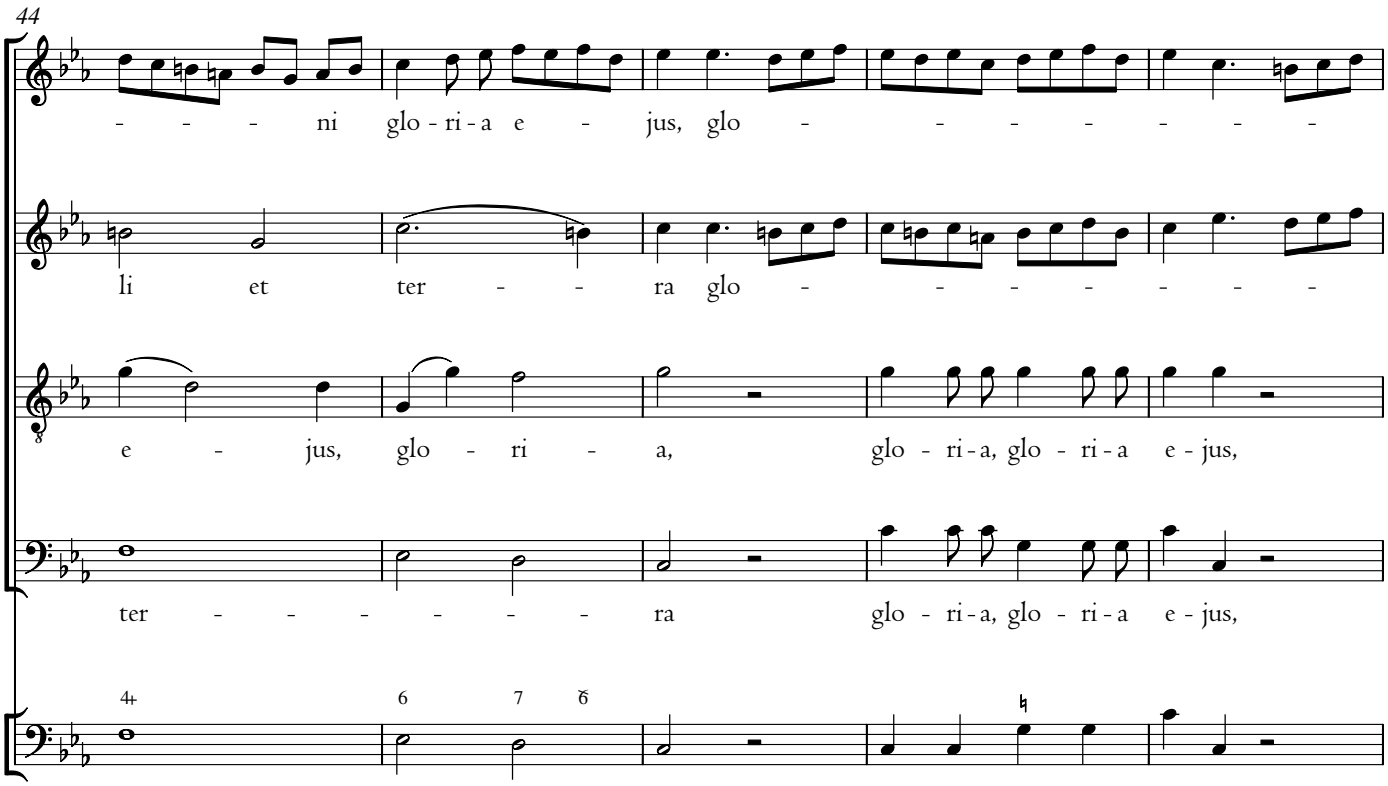
44
- - - ni glo - ri - a e - jus, glo - - - - - - - -
li et ter - - ra glo - - - - - - - -
e - jus, glo - ri - a, glo - ri - a, glo - ri - a e - jus,
ter - - - - - - ra glo - ri - a, glo - ri - a e - jus,

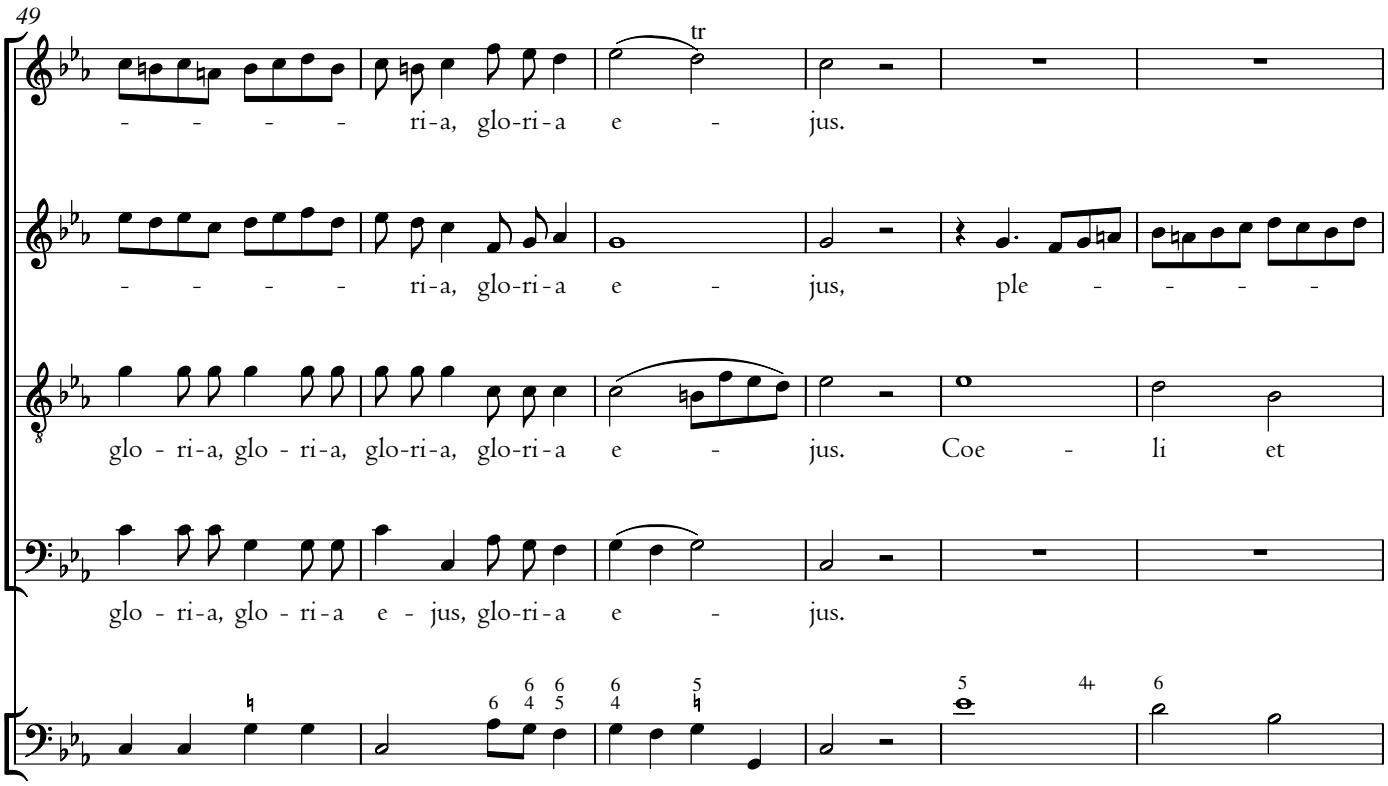
49
tr
- - - - ri - a, glo - ri - a e - jus.
- - - - ri - a, glo - ri - a e - jus, ple - - - -
glo - ri - a, glo - ri - a, glo - ri - a, glo - ri - a e - jus. Coe - li et
glo - ri - a, glo - ri - a e - jus, glo - ri - a e - jus.

55

- - - - - - - - - ni glo - ri - a e - jus, glo - ri - a

ter - - ra sunt ple - - - - - - - - - ni

Coe - - li et ter - -

6 4+ 6 7 6♮ 6 [6] 2

60

Coe - - li et ter - - ra sunt

e - - jus, coe - li et ter - - ra sunt

glo - ri - a e - jus, ple - - - - - - - - - ni glo - ri - a e - jus,

ra sunt ple - - - - - - - - - ni glo - ri - a e - jus,

6 7 6 6 6 5 5 6

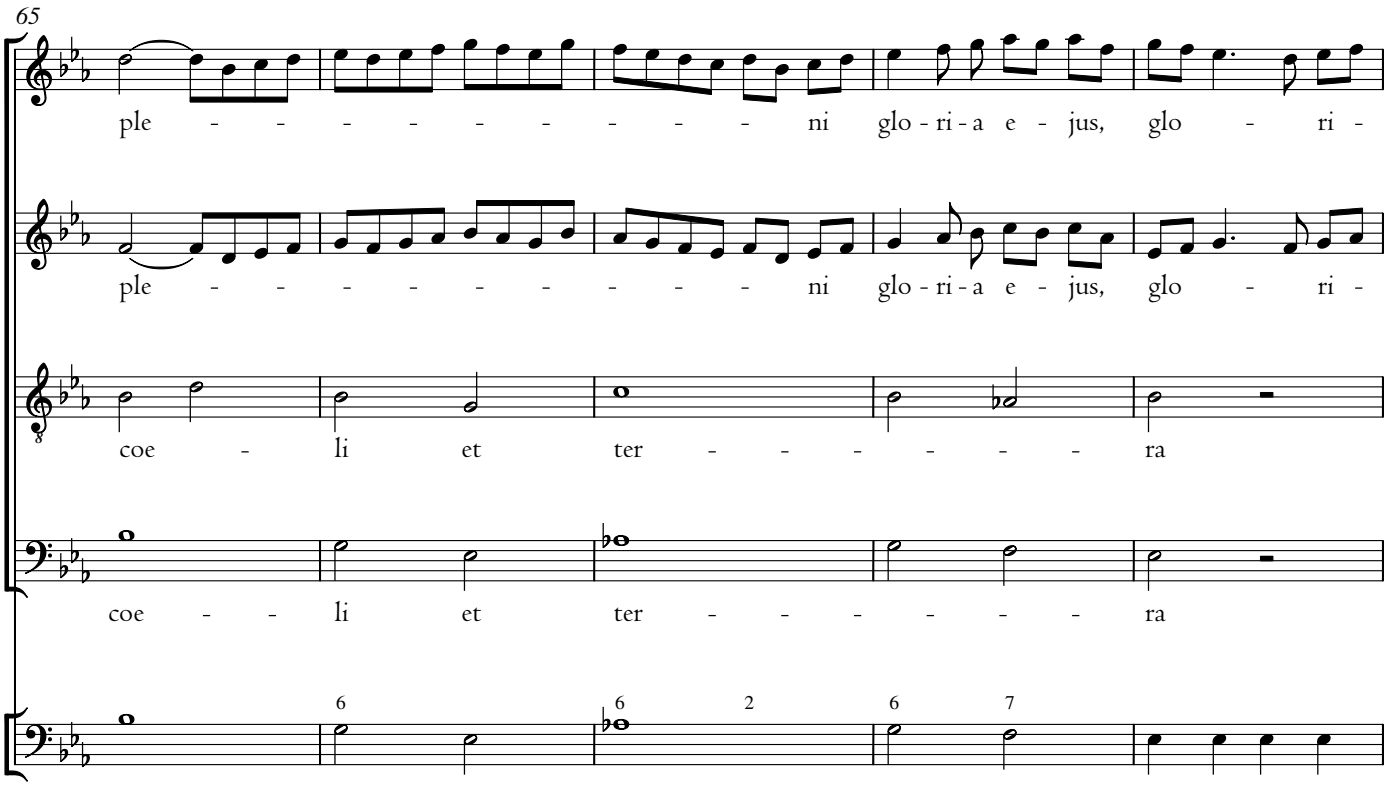
65
ple - - - - - - - - - - ni glo - ri - a e - jus, glo - ri -
ple - - - - - - - - - - ni glo - ri - a e - jus, glo - ri -
coe - li et ter - - - - - - ra
coe - - li et ter - - - - - - ra
6
6
2
6
7

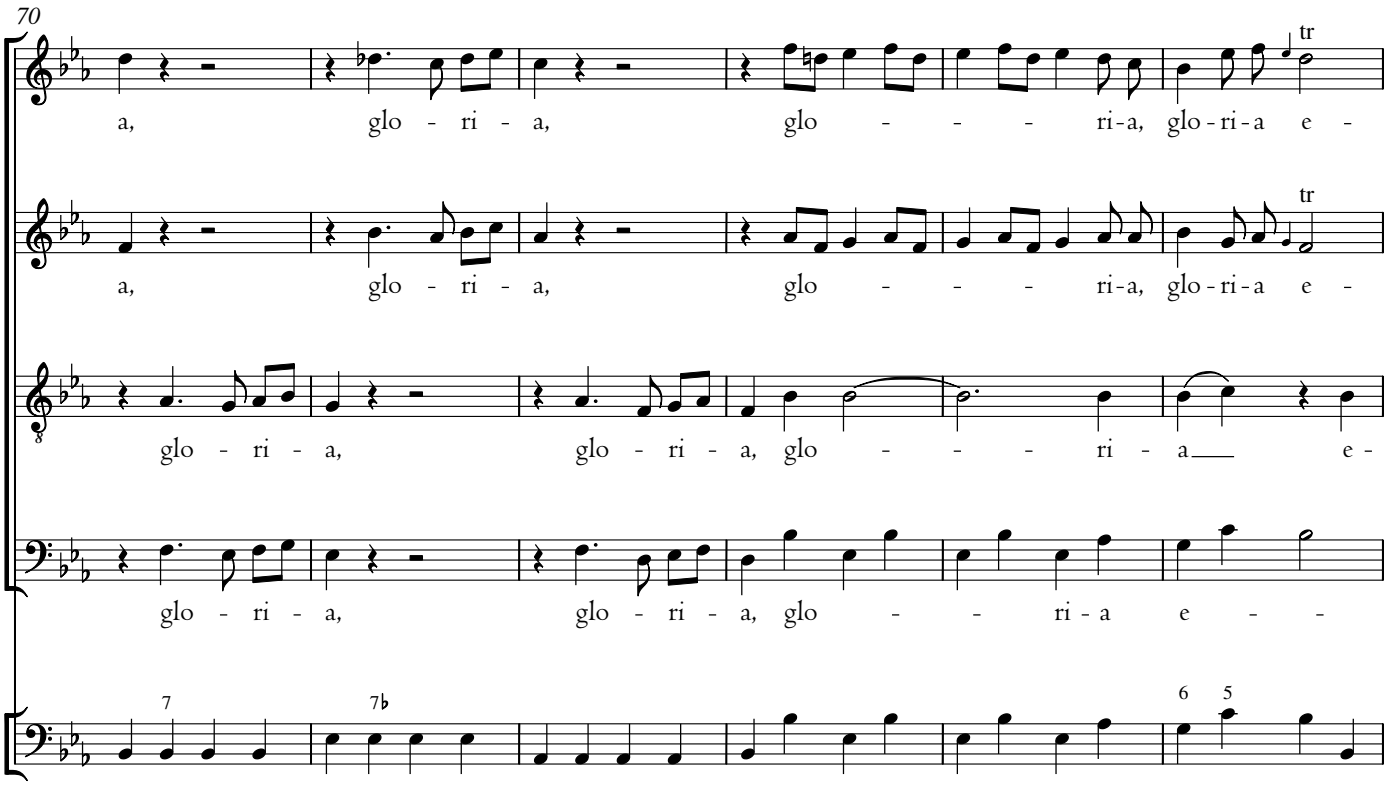
70
tr
a, glo - ri - a, glo - - - ri-a, glo-ri-a e -
tr
a, glo - ri - a, glo - - - ri-a, glo-ri-a e -
glo - ri - a, glo - ri - a, glo - - - ri - a e -
glo - ri - a, glo - ri - a, glo - - ri - a e - -
7
7♭
6
5

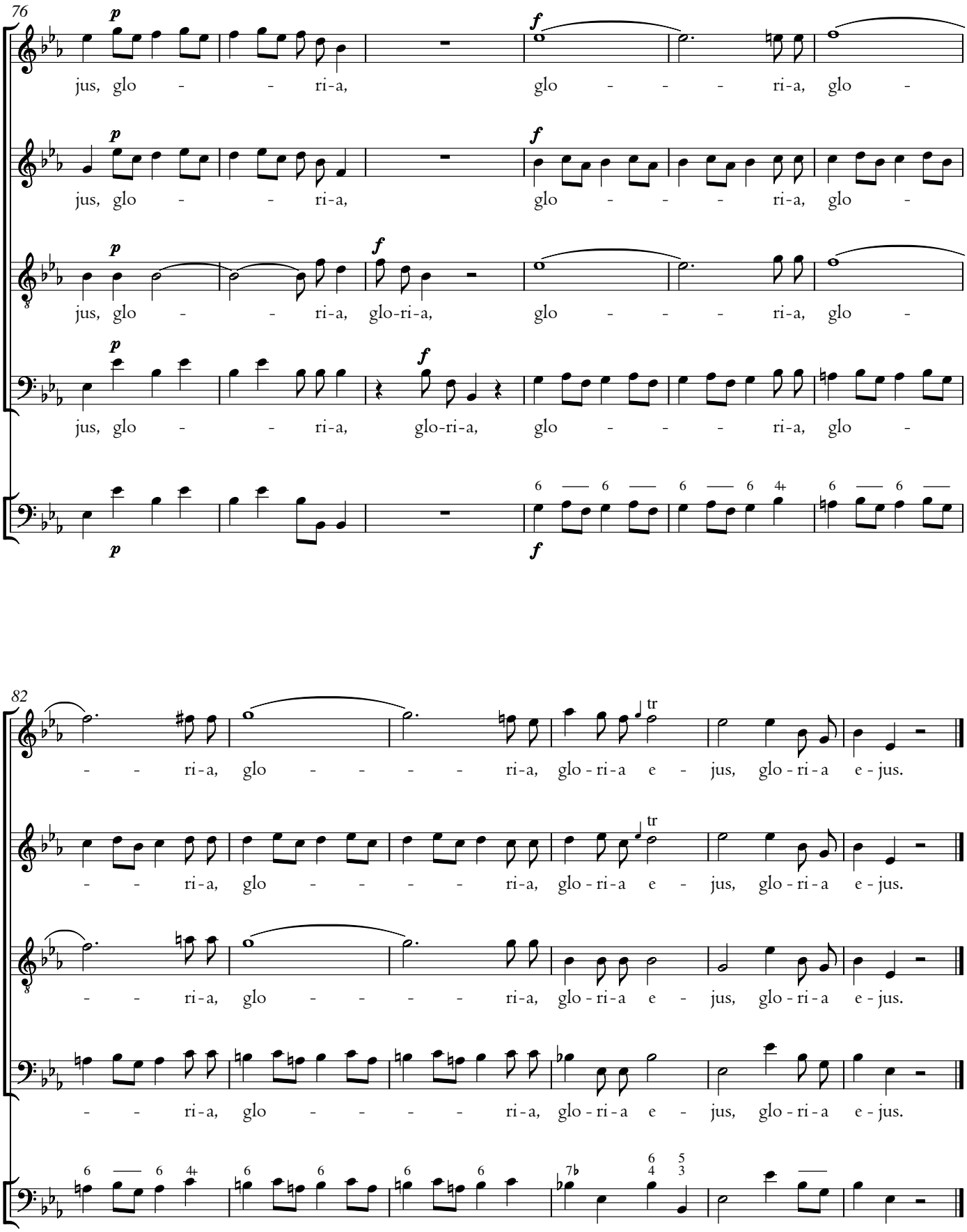
76
p
f
jus, glo - - ri-a, glo - - - ri-a, glo -
jus, glo - - ri-a, glo - - - ri-a, glo -
jus, glo - - ri-a, glo-ri-a, glo - - - ri-a, glo -
jus, glo - - ri-a, glo-ri-a, glo - - - ri-a, glo -
82
tr
- - ri-a, glo - - - - ri-a, glo - ri - a e - jus, glo - ri - a e - jus.
- - ri-a, glo - - - - ri-a, glo - ri - a e - jus, glo - ri - a e - jus.
- - ri-a, glo - - - - ri-a, glo - ri - a e - jus, glo - ri - a e - jus.
- - ri-a, glo - - - - ri-a, glo - ri - a e - jus, glo - ri - a e - jus.